# KENTUCKY DERBY CHARTS 1875-2007

# Aristides 1st

May 17, 1875

**THE WINNER'S PEDIGREE AND CAREER HIGHLIGHTS**

| | | | |
|---|---|---|---|
| ARISTIDES Chestnut Colt | *Leamington | Faugh-a-Ballagh | Sir Hercules<br>Guiccioli |
| | | Mare by Pantaloon | Pantaloon<br>Daphne |
| | Sarong | Lexington | Boston<br>Alice Carneal |
| | | Greek Slave | *Glencoe<br>Margaret Hunter |

| YEAR | AGE | STS. | 1ST | 2ND | 3RD | EARNINGS |
|---|---|---|---|---|---|---|
| 1874 | 2 | 9 | 3 | 3 | 0 | $ 1,525 |
| 1875 | 3 | 9 | 4 | 2 | 1 | $15,700 |
| 1876 | 4 | 2 | 2 | 0 | 0 | $ 1,100 |
| 1878 | 6 | 1 | 0 | 0 | 0 | $ - |
| TOTALS | | 21 | 9 | 5 | 1 | $18,325 |

| | | |
|---|---|---|
| At 2 Years | 2ND | Thespian Stakes |
| | UNP | Saratoga Stakes |
| At 3 Years | WON | Kentucky Derby, Withers Stakes, Jerome Stakes, Breckinridge Stakes |
| | 2ND | Belmont Stakes, Ocean Hotel Stakes |
| | 3RD | Travers Stakes |

| Horse | Wt. | ST | 1/4 | 3/4 | MILE | STR. | FIN. | Jockey | Owner |
|---|---|---|---|---|---|---|---|---|---|
| Aristides | 100 | 1 | 2 | 1 | 1 | 1 | 1 2 | O. Lewis | H. P. McGrath |
| Volcano | 100 | 3 | 4 | 4 | 2 | 2 | 2 1/2 | H. Williams | George H. Rice |
| Verdigris | 100 | 4 | 5 | 5 | 4 | 3 | 3 2 | W. Chambers | C. A. Lewis |
| Bob Woolley | 100 | 5 | 6 | 3 | 3 | 4 | 4 1/2 | W. Walker | Robinson, Morgan & Co. |
| Ten Broeck | 100 | 6 | 3 | 2 | 5 | 5 | 5 6 | M. Kelso | F. B. Harper |
| Grenoble | 100 | 10 | 7 | - | - | - | 6 | J. Carter | Allen Bashford |
| Bill Bruce | 100 | 7 | 9 | - | - | - | 7 | M. Jones | S. J. Salyer |
| Chesapeake | 100 | 11 | 8 | - | - | - | 8 | W. Henry | H. P. McGrath |
| Searcher | 100 | 8 | - | - | - | - | 9 | R. Colston | J. B. Rodes |
| Ascension | 97 | 12 | - | - | - | - | 10 | W. Lakeland | William Cottrill |
| Enlister | 100 | 15 | - | - | - | - | 11 | Halloway | Stringfield and Clay |
| McCreery | 100 | 2 | 1 | - | - | - | 12 | D. Jones | Gen. Abe Buford |
| Warsaw | 100 | 14 | - | - | - | - | 13 | Masterson | Stringfield and Clay |
| Vagabond | 100 | 9 | - | - | - | - | 14 | J. Houston | A. B. Lewis & Co. |
| Gold Mine | 97 | 13 | - | - | - | - | 15 | Stradford | J. A. Grinstead |

Time: :26, :51, 1:17 1/2, 1:45, 2:37 3/4. Track fast.
Winner- Ch.c. by *Leamington-Sarong, by Lexington. Trained by Ansel Williamson; bred in Kentucky by H. P. McGrath.
Auction pools: McGrath entry (Aristides and Chesapeake) $105; Searcher $65; Ascension $55; Field $270.
$1,000 added. Net to winner $2,850; second $200.

ARISTIDES broke in front but McCREERY took lead briefly near end of first quarter; ARISTIDES quickly moved back in front with McCREERY, TEN BROECK, VOLCANO, and VERDIGRIS his nearest rivals. CHESAPEAKE, a vicious starter, was among the last to break. McCREERY retired after a half-mile, as his owner expected, due to recent illness. The field continued in that order with ARISTIDES gradually increasing his lead. Owner McGrath, standing near the head of the stretch, waved to jockey Lewis on the little red horse to go on because CHESAPEAKE, supposedly the better of the McGrath horses, was far back and had no chance. Both VOLCANO and VERDIGRIS challenged the winner in the stretch but neither could catch him.
42 nominations.

*Foreign Bred

# Vagrant — Kentucky Derby 2nd

May 15, 1876

**THE WINNER'S PEDIGREE AND CAREER HIGHLIGHTS**

| | | | |
|---|---|---|---|
| VAGRANT Brown Gelding | Virgil | Vandal | *Glencoe |
| | | | Mare by *Tranby |
| | | Hymenia | *Yorkshire |
| | | | Little Peggy |
| | Lazy | *Scythian | Orlando |
| | | | Scythia |
| | | Lindora | Lexington |
| | | | Picayune |

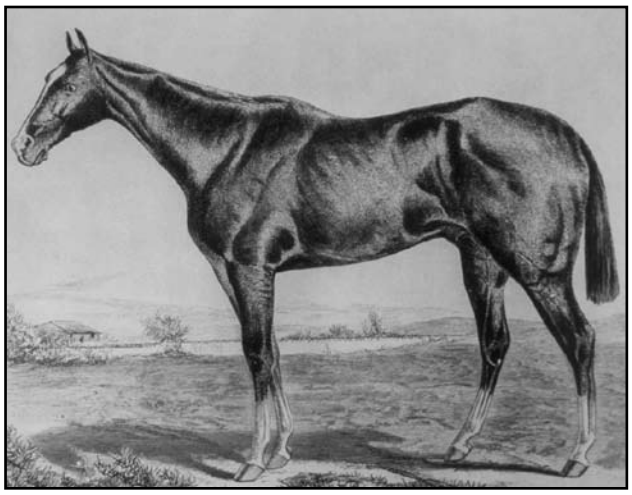

| YEAR | AGE | STS. | 1ST | 2ND | 3RD | EARNINGS |
|---|---|---|---|---|---|---|
| 1875 | 2 | 6 | 5 | 0 | 1 | $ 3,800 |
| 1876 | 3 | 4 | 3 | 1 | 0 | $ 6,450 |
| 1877 | 4 | 0 | 0 | 0 | 0 | $ - |
| 1878 | 5 | 12 | 0 | 0 | 4 | $ - |
| 1879 | 6 | 14 | 3 | 2 | 2 | $ 1,175 |
| 1880 | 7 | 23 | 7 | 3 | 3 | $ 1,500 |
| 1881 | 8 | 21 | 2 | 5 | 2 | $ 875 |
| 1882 | 9 | 7 | 0 | 1 | 0 | $ 75 |
| 1883 | 10 | 1 | 0 | 0 | 0 | $ - |
| TOTALS | | 88 | 20 | 12 | 12 | $13,875 |

| | | |
|---|---|---|
| At 2 Years | WON | Alexander Stakes, Belle Meade Stakes, Sanford Stakes, Colt Stakes and Colt and Filly Stakes |
| | 3RD | Tennessee Stakes |
| At 3 Years | WON | Kentucky Derby, Phoenix Hotel Stakes, Grand Exposition Stakes |
| | 2ND | Clark Stakes |

| Horse | Wt. | ST | 1/4 | 3/4 | MILE | STR. | FIN. | Jockey | Owner |
|---|---|---|---|---|---|---|---|---|---|
| Vagrant | 97 | 4 | 4 | 1 | 1 | 1 | 1 [2] | B. Swim | William Astor |
| Creedmore | 100 | 3 | 3 | 3 | 2 | 2 | 2 [1] | D. Williams | Williams & Owings |
| Harry Hill | 100 | 6 | 6 | 5 | 3 | 3 | 3 [1] | J. Miller | John Funk |
| Parole | 97 | 1 | 1 | 4 | 5 | 4 | 4 [1/2] | P. Sparling | Pierre Lorillard |
| Germantown | 100 | 5 | 5 | 6 | 4 | 5 | 5 | W. Graham | a- F. B. Harper |
| Lizzie Stone | 97 | - | - | - | - | 6 | 6 | W. James | a- F. B. Harper |
| Marie Michon | 97 | - | - | - | - | - | 7 | Stradford | J. A. Grinstead |
| Bombay | 100 | - | - | - | - | - | 8 | W. Walker | Dan Swigert |
| Red Coat | 100 | - | - | - | - | - | 9 | L. Hughes | Green Clay |
| Leamingtonian | 100 | - | - | - | - | - | 10 | R. Colston | H. F. Vissman |
| Bullion | 100 | 2 | 2 | 2 | 11 | 11 | 11 | M. Kelso | A. Keene Richards |

Time: :26, :51, 1:17 [1/2], 1:45, 2:38 [1/4]. Track fast.
Coupled: a - F. B. Harper entry.
Winner - Br. g. by Virgil-Lazy, by *Scythian. Trained by James Williams; bred in Kentucky by M. H. Sanford.
Auction pools: Vagrant, $525; Parole, $400; Creedmore, $275; Red Coat, $150; Field, $135.
$1,500 added. Net to winner $2,950; second $200.

The field was away in good order. PAROLE broke in front with BULLION in closest pursuit. VAGRANT came up on the outside and was in front after three-quarters, PAROLE having dropped back fourth. CREEDMORE moved up on the first turn but was two lengths back of the winner at the finish. BULLION had the misfortune of having a horse, believed to be HARRY HILL run up on him rounding the clubhouse turn, striking his left hind foot and severing a tendon. He finished on three legs.
34 nominations.

*Foreign Bred

# Baden-Baden 3rd

May 22, 1877

**THE WINNER'S PEDIGREE AND CAREER HIGHLIGHTS**

| | | | |
|---|---|---|---|
| BADEN-BADEN Chestnut Colt | *Australian | West Australian | Melbourne |
| | | | Mowerina |
| | | *Emilia | Young Emilius |
| | | | Persian |
| | Lavender | Wagner | Sir Charles |
| | | | Maria West |
| | | Alice Carneal | *Sarpedon |
| | | | Rowena |

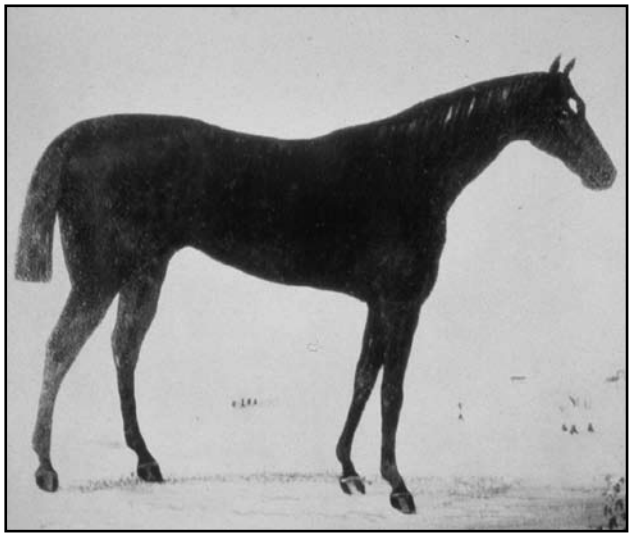

| YEAR | AGE | STS. | 1ST | 2ND | 3RD | EARNINGS |
|---|---|---|---|---|---|---|
| 1876 | 3 | 4 | 1 | 3 | 0 | $ 475 |
| 1877 | 4 | 6 | 3 | 0 | 1 | $11,950 |
| TOTALS | | 10 | 4 | 3 | 1 | $12,425 |

| | | |
|---|---|---|
| At 2 Years | WON | Young America Stakes |
| | 2ND | Belle Meade Stakes, Sanford Stakes |
| At 3 Years | WON | Kentucky Derby, Jersey Derby, Travers Stakes |
| | 3RD | Belmont Stakes |
| | UNP | Clark Stakes, Kenner Stakes |

| Horse | Wt. | ST | 1/4 | 3/4 | MILE | STR. | FIN. | Jockey | Owner |
|---|---|---|---|---|---|---|---|---|---|
| Baden-Baden | 100 | 5 | 2 | 2 | 2 | 1 | 1 [2] | W. Walker | Daniel Swigert |
| Leonard | 100 | 1 | 1 | 1 | 1 | 2 | 2 [1] | B. Swim | H. P. McGrath |
| King William | 100 | 2 | 3 | 3 | 3 | 3 | 3 [1] | Bailey | Smallwood & Co. |
| Vera Cruz | 97 | 11 | 9 | 7 | 6 | 5 | 4 | I. Murphy | J. T. Williams |
| McWhirter | 100 | 3 | 4 | 4 | 4 | 4 | 5 | H. Moore | Gen. Abe Buford |
| Odd Fellow | 100 | 8 | 6 | - | - | 6 | 6 | D. Williams | J. J. Merrill |
| Malvern | 100 | 4 | 5 | - | - | - | 7 | S. Jones | George H. Rice |
| Early Light | 97 | 7 | - | - | - | - | 8 | W. James | F. B. Harper |
| Dan K. | 97 | 10 | - | - | - | - | 9 | McGrath | Johnson & Mills |
| Lisbon | 100 | 6 | - | - | - | - | 10 | Douglass | Daniel Swigert |
| Headlight | 100 | 9 | - | - | - | - | 11 | Shelton | L. B. Field |

Time: :26 [1/2], :52, 1:18, 1:44 [3/4], 2:38. Track fast.
Winner - Ch.c. by *Australian-Lavender, by Wagner. Trained by Ed Brown; bred in Kentucky by A. J. Alexander.
Auction pools: Leonard, $150; Vera Cruz, $100; McWhirter, $50; Swigert, $50; Field, (with Baden-Baden included) $45.
$1,500 added. Net to winner $3,300; second $200.

LEONARD broke in front. BADEN-BADEN, KING WILLIAM and McWHIRTER followed closely with VERA CRUZ, which broke poorly, trailing the field. LEONARD continued to lead but BADEN-BADEN began to move up on the turn and he caught LEONARD just before turning into the stretch. KING WILLIAM came with a mild rush but he faded near the stretch. VERA CRUZ had the worst of the start and the mere fact that he was able to get fourth reflects credit upon speed of the colt.
41 nominations.

*Foreign Bred

# Day Star — 4th

May 21, 1878

**THE WINNER'S PEDIGREE AND CAREER HIGHLIGHTS**

| | | | |
|---|---|---|---|
| Day Star Chestnut Colt | Star Davis | *Glencoe | Sultan<br>Trampoline |
| | | Margaret Wood | Priam<br>Maria West |
| | Squeeze-'Em | Lexington | Boston<br>Alice Carneal |
| | | Skedaddle | *Yorkshire<br>Magnolia |

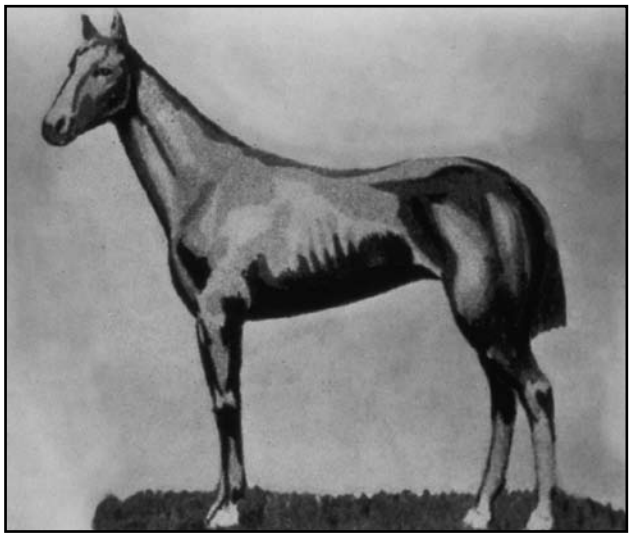

| YEAR | AGE | STS. | 1ST | 2ND | 3RD | EARNINGS |
|---|---|---|---|---|---|---|
| 1877 | 2 | 2 | 0 | 1 | 0 | $ 100 |
| 1878 | 3 | 6 | 2 | 1 | 1 | $ 7,050 |
| 1879 | 4 | 8 | 0 | 1 | 0 | $ 125 |
| 1880 | 5 | 9 | 3 | 1 | 2 | $ 1,205 |
| 1881 | 6 | 10 | 5 | 3 | 1 | $ 2,450 |
| 1882 | 7 | 7 | 1 | 0 | 1 | $ 450 |
| TOTALS | | 42 | 11 | 7 | 5 | $11,380 |

| | | |
|---|---|---|
| At 2 Years | 2ND | Sanford Stakes |
| At 3 Years | WON | Kentucky Derby, Blue Ribbon Stakes |
| | 2ND | Clark Stakes |
| At 4 Years | 2ND | Merchants' Stakes |

| Horse | Wt. | ST | 1/4 | 3/4 | MILE | STR. | FIN. | Jockey | Owner |
|---|---|---|---|---|---|---|---|---|---|
| Day Star | 100 | 1 | 1 | 1 | 1 | 1 | 1 1 | J. Carter | T. J. Nichols |
| Himyar | 100 | 6 | 5 | 4 | 3 | 2 | 2 2 | P. Robinson | B. G. Thomas |
| Leveler | 100 | 7 | 6 | 5 | 5 | 3 | 3 nk | B. Swim | R. H. Owens |
| Solicitor | 100 | 5 | 7 | - | - | 4 | 4 1/2 | B. Edwards | L. P. Tarlton |
| McHenry | 100 | 2 | 2 | 2 | 4 | 5 | 5 hd | W. James | Gen. Abe Buford |
| Respond | 100 | 4 | 4 | 3 | 2 | 6 | 6 | Ramey | Rodes & Carr |
| Burgundy | 100 | 3 | 3 | 6 | 6 | - | 7 | L. Jones | J. M. Wooding |
| Earl of Beaconsfield | 100 | 8 | 8 | - | - | - | 8 | Mahoney | A. Strauss & Co. |
| Charley Bush | 100 | 9 | 9 | - | - | - | 9 | J. Miller | Jennings & Hunt |

Time: :25 1/2, :49 3/4, 1:16 1/2, 1:45 3/4, 2:37 1/4 (Derby Record). Track dusty.
Winner- Ch.c. by Star Davis-Squeeze-'Em, by Lexington. Trained by Lee Paul; bred in Kentucky by J. M. Clay.
Auction pools: Himyar, $305; Field, $110. With Himyar out, Day Star, Burgundy, and Leveler sold about even.
Mutuel wagering in 1878, with four machines operating, but no prices available.
**$5 minimum wager offered.**

| | Win | Place | Show |
|---|---|---|---|
| Day Star | $30.60 | | |

No place or show tickets sold.

$1,500 added. Net to winner $4,050; second $200.

The field was away on the first attempt. DAY STAR was first to take lead, followed closely by McHENRY. HIMYAR, the favorite, was fifth after a quarter. He made a mild bid in the stretch but could not reach DAY STAR who won by a length. LEVELER was two lengths back of HIMYAR and a neck in front of SOLICITOR for third money. McHENRY, a serious challenger for three-quarters, was fifth by a head. BURGUNDY was a disappointment as was EARL OF BEACONSFIELD.
56 nominations.

*Foreign Bred

# Lord Murphy 5th

May 20, 1879

**THE WINNER'S PEDIGREE AND CAREER HIGHLIGHTS**

| | | | |
|---|---|---|---|
| +LORD MURPHY Bay Colt | Pat Malloy | Lexington | Boston |
| | | | Alice Carneal |
| | | Gloriana | American Eclipse |
| | | | Trifle |
| | Wenonah | Capt. Elgee | Leviathan |
| | | | Reel |
| | | Mare by *Albion | *Albion |
| | | | Mare by Pacific |

+Lord Murphy was originally named Patmus.

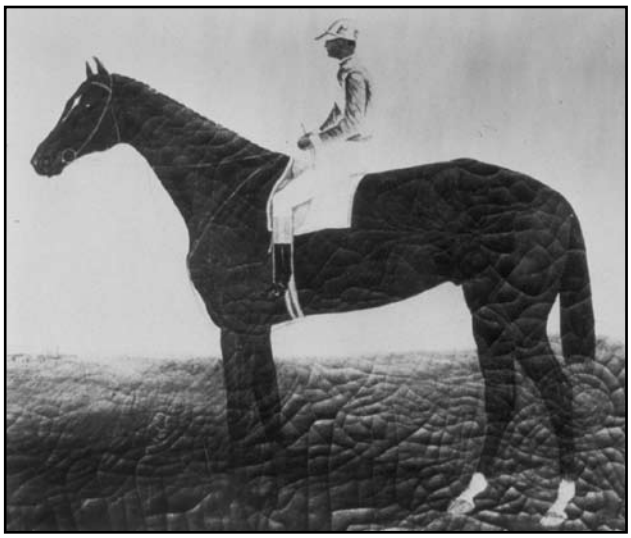

| YEAR | AGE | STS. | 1ST | 2ND | 3RD | EARNINGS |
|---|---|---|---|---|---|---|
| 1878 | 2 | 4 | 1 | 2 | 0 | $ 350 |
| 1879 | 3 | 8 | 5 | 3 | 0 | $11,050 |
| 1880 | 4 | 1 | 0 | 0 | 0 | $ - |
| 1881 | 5 | 1 | 0 | 0 | 0 | $ - |
| TOTALS | | 14 | 6 | 5 | 0 | $11,400 |

| | | |
|---|---|---|
| At 2 Years | 2ND | Young America Stakes, Nashville Sweepstakes |
| | UNP | Flash Stakes |
| At 3 Years | WON | Kentucky Derby, St. Leger Stakes, January Stakes, Belle Meade Stakes |
| | 2ND | Dixie Stakes, Trial Stakes, Illinois Derby |
| At 4 Years | UNP | Chatsworth Plate (England) |
| At 5 Years | 4TH | Newmarket Visitor's Plate (England) |

| Horse | Eq | Wt. | ST | 1/4 | 3/4 | MILE | STR. | FIN. | Jockey | Owner |
|---|---|---|---|---|---|---|---|---|---|---|
| Lord Murphy | | 100 | 4 | 4 | 7 | 1 | 1 | 1 [1] | C. Shauer | Geo. W. Darden & Co. |
| Falsetto | | 100 | 8 | 7 | 5 | 3 | 2 | 2 [1] | I. Murphy | J. W. H. Reynolds |
| Strathmore | | 100 | 3 | 1 | 1 | 2 | 3 | 3 [2] | Hightower | George Cadwallader |
| Trinidad | | 100 | 2 | 3 | 3 | 4 | 4 | 4 [1] | A. Allen | Dan Swigert |
| One Dime | | 100 | 6 | 6 | 6 | - | - | 5 | L. Jones | G. W. Bowen & Co. |
| General Pike | | 100 | 1 | 2 | 4 | - | - | 6 | J. Stovall | Gen. Abe Buford |
| Ada Glenn | | 97 | 9 | 8 | 8 | - | - | 7 | Ramey | G. D. Wilson |
| Buckner | | 100 | 7 | 5 | 2 | 5 | - | 8 | D. Edwards | H. W. Farris |
| Wissahickon | | 97 | 5 | 9 | 9 | - | - | 9 | L. Hawkins | H. P. McGrath |

Time: :26, :52 1/4, 1:17 1/4, 1:45, 2:37 (Derby Record). Track fast.
Winner- B.c. by Pat Malloy-Wenonah, by Capt. Elgee. Trained by George Rice; bred in Tennessee by J. T. Carter.
Auction pools: Lord Murphy, $175; Strathmore and Falsetto, $60 each; Trinidad, $45; Ada Glenn, $25; Field, $30.
Mutuel tickets sold, but no payoff prices available.
$1,500 added. Net to winner $3,550; second $200.

GENERAL PIKE and TRINIDAD started head-to-head and continued that way to the turn. STRATHMORE and LORD MURPHY were in closest pursuit. ADA GLENN ran against LORD MURPHY on the turn, knocking him almost to his knees. After a mile, LORD MURPHY had charged to the front. FALSETTO, with Isaac Murphy using his stick was moving fastest of all as they neared the string but could not catch the winner.
46 nominations.

*Foreign Bred

# Fonso — 6th

May 18, 1880

**THE WINNER'S PEDIGREE AND CAREER HIGHLIGHTS**

| | | | |
|---|---|---|---|
| FONSO Chestnut Colt | King Alfonso | *Phaeton | King Tom |
| | | | Merry Sunshine |
| | | Capitola | Vandal |
| | | | Mare by *Margrave |
| | *Weatherwitch | Weatherbit | Sheet Anchor |
| | | | Miss Letty |
| | | Mare by Birdcatcher | Birdcatcher |
| | | | Colocynth |

| YEAR | AGE | STS. | 1ST | 2ND | 3RD | EARNINGS |
|---|---|---|---|---|---|---|
| 1879 | 2 | 9 | 3 | 2 | 2 | $2,125 |
| 1880 | 3 | 3 | 2 | 1 | 0 | $6,050 |
| TOTALS | | 12 | 5 | 3 | 2 | $8,175 |

| | | |
|---|---|---|
| At 2 Years | WON | Maiden Stakes, Colt Stakes |
| | 2ND | Tennessee Stakes |
| | 3RD | Belle Meade Stakes, Colt and Filly Stakes |
| At 3 Years | WON | Kentucky Derby, Phoenix Stakes |
| | 2ND | Viley Stakes |

| Horse | Wt. | ST | 1/4 | 3/4 | MILE | STR. | FIN. | Jockey | Owner |
|---|---|---|---|---|---|---|---|---|---|
| Fonso | 105 | 1 | 1 | 1 | 1 | 1 | 1 1 | G. Lewis | J. S. Shawhan |
| Kimball | 105 | 2 | 2 | 2 | 2 | 2 | 2 3 | W. Lakeland | William Cottrill |
| Bancroft | 105 | 3 | 4 | 5 | 4 | 5 | 3 1/2 | I. Murphy | Milton Young |
| Boulevard | 105 | 4 | 3 | 3 | 5 | 4 | 4 | A. Allen | W. C. McGavock & Co. |
| Quito | 105 | 5 | 5 | 4 | 3 | 3 | 5 | J. McLaughlin | Dwyer Bros. |

Time: :25 1/2, :50 3/4, 1:17 3/4, 1:46 1/4, 2:37 1/2. Track very dusty.
Winner- Ch.c. by King Alfonso-*Weatherwitch, by Weatherbit. Trained by Tice Hutsell; bred in Kentucky by A. J. Alexander.
Auction pools: Kimball, $700; Quito, $362; Fonso, $222; Bancroft, $450; Boulevard was not sold because he was not announced as a starter until after the weighing-in bell was rung.
**$5 minimum wager offered.**

| | Win | Place | Show |
|---|---|---|---|
| Fonso | $15.70 | | |

No place or show tickets sold.

$1,500 added. Net to winner $3,800; second $200.

This Derby was the dustiest of all. Some estimates had the dust 5 inches deep. FONSO broke in front and was never headed. After a quarter, it was FONSO, KIMBALL, BANCROFT and BOULEVARD with QUITO, which was left at the post, far back. QUITO moved into third position on the back stretch but had nothing left for the final drive. FONSO was a length in front of KIMBALL at the wire with BANCROFT three lengths back. A foul claim by the rider of KIMBALL against FONSO was not allowed.
47 nominations.

*Foreign Bred

# Hindoo 7th

May 17, 1881

**THE WINNER'S PEDIGREE AND CAREER HIGHLIGHTS**

| | | | |
|---|---|---|---|
| HINDOO Bay Colt | Virgil | Vandal | *Glencoe |
| | | | Alaric |
| | | Hymenia | *Yorkshire |
| | | | Little Peggy |
| | Florence | Lexington | Boston |
| | | | Alice Carneal |
| | | *Weatherwitch | Weatherbit |
| | | | Mare by Birdcatcher |

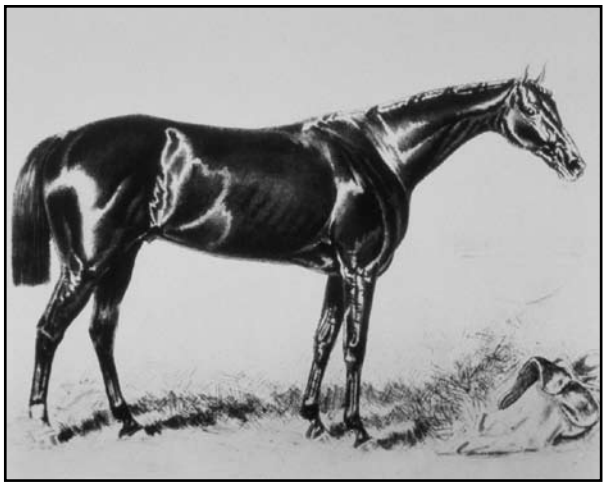

| YEAR | AGE | STS. | 1ST | 2ND | 3RD | EARNINGS |
|---|---|---|---|---|---|---|
| 1880 | 2 | 9 | 7 | 1 | 1 | $ 9,800 |
| 1881 | 3 | 20 | 18 | 1 | 1 | $49,100 |
| 1882 | 4 | 6 | 5 | 1 | 0 | $12,975 |
| TOTALS | | 35 | 30 | 3 | 2 | $71,875 |

| | | |
|---|---|---|
| At 2 Years | WON | Colt and Filly Stakes, Alexander Stakes, Tennessee Stakes, Juvenile Stakes, Jockey Club Stakes, Criterion Stakes, Tremont Stakes |
| | 2ND | Day Boat Line Stakes |
| | 3RD | Windsor Hotel Stakes |
| At 3 Years | WON | Blue Ribbon Stakes, Kentucky Derby, Clark Stakes, Tidal Stakes, Coney Stakes, Ocean Stakes, Lorillard Stakes, Monmouth Sweepstakes, Travers Stakes, Sequel Stakes, United States Hotel Stakes, Kenner Stakes, Champion Stakes, New Jersey St. Leger Stakes |
| | 2ND | Brighton Beach Handicap |
| | 3RD | September Handicap |
| At 4 Years | WON | Louisville Cup, Merchants' Stakes, Turf Handicap, Coney Island Handicap, Coney Island Cup |
| | 2ND | Dixiana Stakes |

| Horse | Wt. | ST | 1/4 | 3/4 | MILE | STR. | FIN. | Jockey | Owner |
|---|---|---|---|---|---|---|---|---|---|
| Hindoo | 105 | 2 | 1 | 1 | 1 | 1 | 1 4 | J. McLaughlin | Dwyer Bros. |
| Lelex | 105 | 1 | 3 | 3 | 2 | 2 | 2 nk | A. Allen | B. G. Thomas |
| Alfambra | 105 | 6 | 6 | 6 | 4 | 3 | 3 1/2 | G. Evans | G. W. Bowen & Co. |
| Sligo | 105 | 4 | 5 | 5 | 5 | 5 | 4 1 | B. Donohue | H. P. McGrath |
| Getaway | 105 | 5 | 4 | 4 | 3 | 4 | 5 | T. Fisher | Milton Young |
| Calycanthus | 105 | 3 | 2 | 2 | 6 | 6 | 6 | G. Smith | H. P. McGrath |

Time: :25 3/4, :51 1/4, 1:17 3/4, 1:47, 2:40. Track fast.
Winner- B.c. by Virgil-Florence, by Lexington. Trained by James Rowe, Sr.; bred in Kentucky by Daniel Swigert.
Auction pools: Hindoo, $600; Lelax, $75; McGrath Entry (Sligo and Calycanthus), $70; Alfambra, $40; Getaway, $25.
**$5 minimum wager offered.**

| | Win | Place | Show |
|---|---|---|---|
| Hindoo | $6.60 | | |
| Lelex | | $12.70 | |
| | | | No show tickets sold. |

$1,500 added. Net to winner $4,410; second $200.

HINDOO, the heavy favorite, passed LELEX after a few strides and was never headed. CALYCANTHUS, a mild threat early, faded before reaching the mile. LELEX, never far back, felt the sting of rider Allen's stick on the turn and moved up slightly but never a real threat. ALFAMBRA finished strongly to get third money.
62 nominations.

*Foreign Bred

# Apollo

# 8th

May 16, 1882

**THE WINNER'S PEDIGREE AND CAREER HIGHLIGHTS**

| | | | |
|---|---|---|---|
| APOLLO<br>Chestnut Gelding | *Ashstead or Lever | Lexington | Boston |
| | | | Alice Carneal |
| | | Levity | *Trustee |
| | | | Mare by *Tranby |
| | Rebecca T. Price | The Colonel | *Priam |
| | | | *My Lady |
| | | Mare by *Margrave | *Margrave |
| | | | Rosalie Somers |

| YEAR | AGE | STS. | 1ST | 2ND | 3RD | EARNINGS |
|---|---|---|---|---|---|---|
| 1881 | 2 | 0 | 0 | 0 | 0 | $ - |
| 1882 | 3 | 21 | 10 | 7 | 3 | $14,030 |
| 1883 | 4 | 30 | 14 | 7 | 6 | $ 7,600 |
| 1884 | 5 | 4 | 0 | 1 | 0 | $ 50 |
| TOTALS | | 55 | 24 | 15 | 9 | $21,680 |

| | | |
|---|---|---|
| At 3 Years | WON | Kentucky Derby, Cottrill Stakes, Coal Stakes, St. Leger Stakes, Drummers Stakes, Montgomery Stakes |
| | 2ND | Kenner Stakes, United States Hotel Stakes, Glass Stakes, Pickwick Stakes |
| | 3RD | Clark Stakes |
| At 4 Years | WON | Merchants Stakes and 13 other Purses and handicap sweepstakes. (7 of the 14 wins were consecutive in September) |
| | 2ND | Cotton Stakes, Howard Cup |
| | 3RD | Excelsior Stakes, Tennessee Club Post Stakes |
| | 4TH | Champion Stakes |
| At 5 Years | UNP | Wheeler Stakes |

| Horse | Wt. | ST | 1/4 | 1/2 | MILE | STR. | FIN. | Jockey | Owner |
|---|---|---|---|---|---|---|---|---|---|
| Apollo | 102 | 8 | 9 | 5 | 6 | 3 | 1 1/2 | B. Hurd | Morris & Patton |
| Runnymede | 105 | 5 | 5 | 4 | 3 | 2 | 2 1 | J. McLaughlin | Dwyer Bros. |
| Bengal | 105 | 6 | - | - | 8 | 6 | 3 1/2 | T. Fisher | Bowen & Co. |
| Harry Gilmore | 105 | 1 | 2 | 2 | 1 | 1 4 | 4 1/2 | Gibbs | William Cottrill |
| Babcock | 102 | 2 | 1 | 3 | 2 | 5 | 5 1 | M. Kelso | W. Lakeland |
| Monogram | 103 | 7 | - | - | - | 6 | 6 | B. Edwards | Milton Young |
| Highflyer | 105 | - | - | 6 | 5 | 7 | 7 | Brown | G. Kuhn & Co. |
| Wendover | 105 | 9 | - | - | - | - | 8 | Hovey | J. B. Sellers & Co. |
| Pat Malloy colt | 105 | 3 | 4 | - | - | 8 | 9 | E. Henderson | P. C. Fox |
| Wallensee | 107 | - | - | - | - | - | 10 | L. Parker | Rodes & Carr |
| Newsboy | 105 | - | - | - | - | - | 11 | B. Quantrell | T. J. Megibben |
| Mistral | 105 | - | - | - | - | - | 12 | J. Stoval | L. P. Tarlton |
| Lost Cause | 102 | - | - | - | 7 | - | 13 | C. Taylor | Milton Young |
| Robert Bruce | 105 | 4 | 3 | 1 | 4 | - | 14 | L. Jones | A. Jackson |

Time: 2:40 1/4. Track good.
Winner- Ch.g. by *Ashstead or Lever-Rebecca T. Price, by The Colonel. Trained by Green B. Morris; bred in Kentucky by Daniel Swigert.
**(Three forms of betting in operation, bookmaking, odds being quoted for the first time.)**
Auction pools: Runnymede, $250; Mistral, $50; Lost Cause, $40; Robert Bruce, $30; Bengal, $75; Field (with Apollo included), $75.
Bookmaking odds: Runnymeade, 4 to 5, favorite; Apollo 10 to 1.
**$5 minimum wager offered.**

| Program # | | Win | Place | Show |
|---|---|---|---|---|
| | Apollo | $169.80 | | |
| | Runnymede | | $8.50 | |
| | | | | No show tickets sold. |

$1,500 added. Net to winner $4,560; second $200.

HARRY GILMORE broke in front, followed by BABCOCK, the PAT MALLOY COLT and ROBERT BRUCE. At the mile, HARRY GILMORE was still on top, with RUNNYMEDE moving on the outside to take third place. As they were well into the stretch, RUNNYMEDE took command, and looked like the winner until APOLLO started a cyclonic rush an eighth of a mile from home. APOLLO caught RUNNYMEDE a few jumps from the wire, and won by a half length.
64 nominations.

*Foreign Bred
+ The Pat Malloy colt was unnamed when racing in the Derby and is referred to by his sires name, Pat Malloy.

# Leonatus — 9th

May 23, 1883

**THE WINNER'S PEDIGREE AND CAREER HIGHLIGHTS**

| | | | |
|---|---|---|---|
| LEONATUS Bay Colt | Longfellow | *Leamington | Faugh-a-Ballagh<br>Mare by Pantaloon |
| | | Nantura | Brawner's Eclipse<br>Queen Mary |
| | Semper Felix | *Phaeton | King Tom<br>Merry Sunshine |
| | | Crucifix | Lexington<br>Lightsome |

| YEAR | AGE | STS. | 1ST | 2ND | 3RD | EARNINGS |
|---|---|---|---|---|---|---|
| 1882 | 2 | 1 | 0 | 1 | 0 | $ 100 |
| 1883 | 3 | 10 | 10 | 0 | 0 | $21,335 |
| TOTALS | | 11 | 10 | 1 | 0 | $21,435 |

| | | |
|---|---|---|
| At 2 Years | 2ND | Maiden Stakes |
| At 3 Years | WON | Kentucky Derby, Blue Ribbon Stakes, Tobacco Stakes, Woodburn Stakes, Hindoo Stakes, Ripple Stakes, Himyar Stakes, Dearborn Stakes, Green Stakes, Illinois Derby |

| Horse | Wt. | ST | 1/4 | 3/4 | MILE | STR. | FIN. | Jockey | Owner |
|---|---|---|---|---|---|---|---|---|---|
| Leonatus | 105 | 2 | 1 | 1 | 1 | 1 | $1^{3}$ | W. Donohue | Chinn & Morgan |
| Drake Carter | 102 | 1 | 5 | 4 | 2 | 2 | 2 | J. Spellman | Morris & Patton |
| Lord Raglan | 105 | 3 | 3 | 3 | 3 | 3 | 3 | B. Quantrell | Noah Armstrong |
| Ascender | 102 | 4 | 6 | 5 | 4 | 4 | 4 | J. Stoval | R. C. Pate |
| Standiford Kellar | 105 | 5 | 4 | 6 | 5 | 5 | 5 | H. Blaylock | J. R. Watts |
| Pike's Pride | 102 | 7 | 7 | 7 | 6 | 6 | 6 | G. Evans | Clipsiana Stable |
| Chatter | 105 | 6 | 2 | 2 | 7 | 7 | 7 | E. Henderson | W. C. McCurdy |

Time: 2:43. Track heavy.
Winner- B.c. by Longfellow-Semper Felix, by *Phaeton. Trained by John McGinty; bred in Kentucky by John Henry Miller.
Auction pools: Leonatus, $800; Ascender, $500; Drake Carter, $450; Field, $500.
Bookmaking odds: Bookmakers operated, but prices not available.
**$5 minimum wager offered.**

| | Win | Place | Show |
|---|---|---|---|
| Leonatus (odds:1.96 to 1) | $14.80 | | |
| | | No place or show tickets sold. | |

$1,500 added. Net to winner $3,760; second $200.

Start good on the first attempt. DRAKE CARTER was away first but LEONATUS, the favorite, was in front by two lengths after going the first quarter. He increased his margin to three lengths after a half-mile with CHATTER and LORD RAGLAN being the closest. LORD RAGLAN sprinted into contention in the stretch but swerved at the 16th pole. CHATTER curled his tail on the back stretch and fell to the rear. DRAKE CARTER was three lengths back of the winner at the finish and a half length in front of LORD RAGLAN.
50 nominations.

*Foreign Bred

# Buchanan 10th

May 16, 1884

**THE WINNER'S PEDIGREE AND CAREER HIGHLIGHTS**

| | | | |
|---|---|---|---|
| BUCHANAN Chestnut Colt | *Buckden | Lord Clifden | Newminster |
| | | | The Slave |
| | | Consequence | Bay Middleton |
| | | | Result |
| | Mrs. Grigsby | Wagner | Sir Charles |
| | | | Maria West |
| | | Folly | *Yorkshire |
| | | | *Fury |

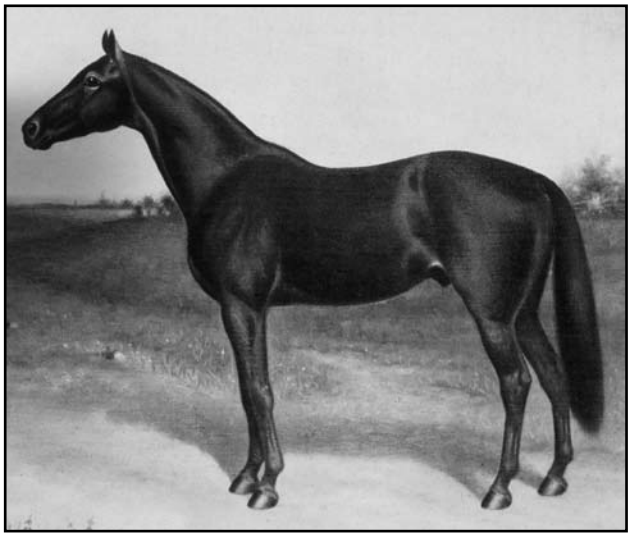

| YEAR | AGE | STS. | 1ST | 2ND | 3RD | EARNINGS |
|---|---|---|---|---|---|---|
| 1883 | 2 | 6 | 0 | 5 | 1 | $ 500 |
| 1884 | 3 | 5 | 3 | 0 | 2 | $ 9,385 |
| 1885 | 4 | 13 | 3 | 5 | 2 | $ 2,100 |
| 1886 | 5 | 11 | 2 | 4 | 5 | $ 1,125 |
| TOTALS | | 35 | 8 | 14 | 10 | $13,110 |

| | | |
|---|---|---|
| At 2 Years | 2ND | Maiden Stakes, Criterion Stakes, St. James Hotel Stakes, Alexander Stakes, Jackson Stakes |
| | 3RD | Barrett Stakes, Belle Meade Stakes |
| At 3 Years | WON | Kentucky Derby, Ripple Stakes, Clark Stakes |
| | 3RD | Hindoo Stakes |
| At 4 Years | 2ND | Brewers' Stakes |
| At 5 Years | 3RD | Granite Mountain Stakes |

| Horse | Wt. | ST | 1/4 | 3/4 | MILE | STR. | FIN. | Jockey | Owner |
|---|---|---|---|---|---|---|---|---|---|
| Buchanan | 110 | 8 | 8 | 8 | 6 | 1 | 1 [1] | I. Murphy | Cottrill & Brown |
| Loftin | 110 | 7 | 5 | 3 | 3 | 2 | 2 [1] | T. Sayers | R. A. Johnson & Co. |
| Audrain | 110 | 3 | 3 | 5 | 4 | 4 | 3 [2] | C. Fishburn | T. J. Megibben |
| Bob Miles | 110 | 1 | 1 | 2 | 2 | 3 | 4 [1/2] | J. McLaughlin | J. T. Williams |
| Bob Cook | 110 | 5 | 6 | 6 | 5 | 5 | 5 | E. Gorham | R. M. McClelland |
| Boreas | 110 | 9 | 9 | 9 | 9 | 7 | 6 | O'Brien | R. M. McClelland |
| Admiral | 110 | 4 | 4 | 1 | 1 | 6 | 7 | C. Taylor | Clay & Woodford |
| Exploit | 110 | 6 | 7 | 7 | 8 | 8 | 8 | W. Conkling | Wooding & Puryear |
| Powhattan III | 110 | 2 | 2 | 4 | 7 | 9 | 9 | D. Williams | R. A. Johnson & Co. |

Time: 2:40 [1/4]. Track good.
Winner- Ch.c. by *Buckden-Mrs. Grigsby, by Wagner. Trained by William Bird; bred in Kentucky by Cottrill & Guest.
Auction pools: Audrain, $700; Bob Miles, $600; Buchanan, $530; Loftin (coupled with Powhattan III as R. A. Johnson & Co.'s entry), $270; Admiral, $125; Field, $90
Bookmaking odds: Buchanan, 3 to 1; Bob Miles, 3 to 1; Loftin, 7 to 2; Audrain, 4 to 1; Admiral, 5 to 1; Powhattan III, 8 to 1; Exploit, 12-1; Bob Cook and Boreas, 20 to 1.
**$5 minimum wager offered.**

| | Win | Place | Show |
|---|---|---|---|
| Buchanan | $20.60 | | |
| | | No place or show tickets sold. | |

$1,500 added. Net to winner $3,990; second $200.

BOB MILES beat the flag and jumped into a two-length lead. POWHATTAN III, AUDRAIN, and ADMIRAL were in closest pursuit. BUCHANAN, fractious at the post, was away poorly, but Isaac Murphy saved ground for three-quarters of a mile, then moved him to the outside. BUCHANAN quickly responded and was in front by two lengths in the stretch. LOFTIN reduced the margin, due to the fact that Murphy eased the winner through the final eighth. ADMIRAL quit at once after being in front at the mile pole.
Scratched- Richard L.
51 nominations.

*Foreign Bred

# Joe Cotton — 11th

May 14, 1885

**THE WINNER'S PEDIGREE AND CAREER HIGHLIGHTS**

| | | | |
|---|---|---|---|
| JOE COTTON Chestnut Colt | King Alfonso | *Phaeton | King Tom<br>Merry Sunshine |
| | | Capitola | Vandal<br>Mare by *Margrave |
| | *Inverness | Macaroni | Sweetmeat<br>Jocose |
| | | Elfrida | Faugh-a-Ballagh<br>Espoir |

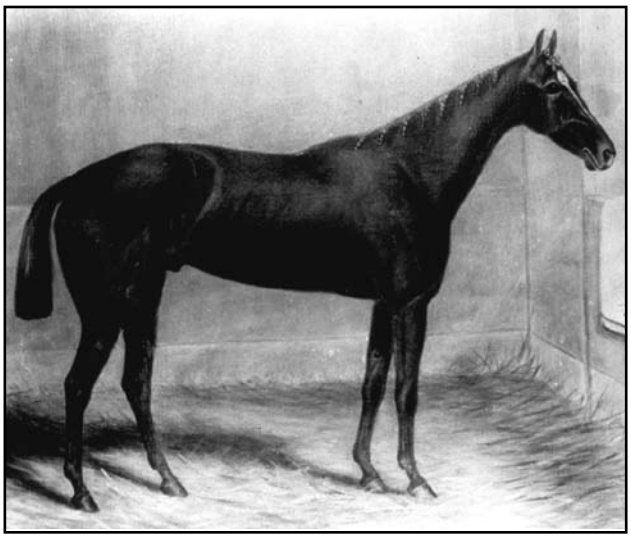

| YEAR | AGE | STS. | 1ST | 2ND | 3RD | EARNINGS |
|---|---|---|---|---|---|---|
| 1884 | 2 | 12 | 2 | 3 | 1 | $ 725 |
| 1885 | 3 | 11 | 8 | 0 | 1 | $21,560 |
| 1886 | 4 | 8 | 3 | 0 | 2 | $ 2,455 |
| 1887 | 5 | 11 | 3 | 2 | 3 | $ 3,925 |
| 1888 | 6 | 10 | 1 | 0 | 0 | $ 700 |
| 1889 | 7 | 2 | 0 | 1 | 0 | $ - |
| TOTALS | | 54 | 17 | 6 | 7 | $29,365 |

| | | |
|---|---|---|
| At 2 Years | 2ND | Nursery Stakes, Post Stakes |
| | 3RD | Hyde Park Stakes |
| | UNP | Walnut Hill Stakes, Optional Stakes, Kenwood Stakes |
| At 3 Years | WON | Kentucky Derby, Great Western Handicap, Coney Island Derby, Tidal Stakes, Himyar Stakes, Louis and Gus Straus Stakes, Tennessee Derby, Cottrill Stakes |
| | 3RD | Clark Stakes |
| | UNP | Travers Stakes, Oakwood Handicap |
| At 4 Years | WON | Farewell Stakes |
| | 3RD | Fourth of July Handicap |
| | UNP | Excelsior Handicap, Suburban Handicap |
| At 5 Years | WON | Average Stakes, Twin City Handicap, Welter Stakes |
| At 6 Years | UNP | Suburban Handicap |

| Horse | Wt. | ST | 1/4 | 3/4 | MILE | STR. | FIN. | Jockey | Owner |
|---|---|---|---|---|---|---|---|---|---|
| Joe Cotton | 110 | 8 | 7 | 7 | 5 | 1 | 1 nk | E. Henderson | J. T. Williams |
| Bersan | 110 | 5 | 2 | 3 | 3 | 2 | 2 1/2 | E. West | Morris & Patton |
| Ten Booker | 110 | 10 | 10 | 4 | 4 | 3 | 3 1 | J. Stoval | Milton Young |
| Favor | 110 | 1 | 5 | 6 | 6 | 5 | 4 2 | Thompkins | Morris & Patton |
| Irish Pat | 110 | 3 | 4 | 2 | 2 | 4 | 5 | I. Murphy | Ed Corrigan |
| Keokuk | 110 | 2 | 1 | 1 | 1 | 6 | 6 | C. Fishburn | W. P. Hunt |
| Clay Pate | 110 | 7 | 9 | 9 | 9 | 9 | 7 | T. Withers | R. C. Pate |
| Thistle | 110 | 6 | 6 | 5 | 7 | 7 | 8 | H. Blaylock | P. G. Speth |
| Playfair | 107 | 9 | 8 | 8 | 8 | 8 | 9 | W. Conkling | G. W. Darden & Co. |
| Lord Coleridge | 107 | 4 | 3 | 10 | 10 | 10 | 10 | L. Hughes | William Cottrill |

Time: :25 3/4, :51 1/2, 1:17 1/4, 1:44, 2:37 1/4. Track good.
Winner- Ch.c. by King Alfonso-*Inverness, by Macaroni. Trained by Abe Perry; bred in Kentucky by A. J. Alexander.
Auction pools: Joe Cotton, $500; Bersan and Favor, $215 (coupled as Morris & Patton entry); Ten Booker, $75; Irish Pat, $40; Playfair and Thistle, $35, each; Lord Coleridge, $25; Field $30.
Bookmaking odds: Joe Cotton, even money; Bersan, 2 to 1; Ten Booker, 10 to 1.
**$5 minimum wager offered.**

| | Win | Place | Show |
|---|---|---|---|
| Joe Cotton | $9.30 | $8.80 | |
| Bersan | | $7.40 | |
| | | | No show tickets sold. |

$1,500 added. Net to winner $4,630; second $200.

KEOKUK replaced quick-starter FAVOR before the field had gone a quarter with JOE COTTON, the favorite, lagging far behind. Rider Henderson was so confident JOE COTTON would be the winner, he didn't make a move until almost a mile. The ultimate winner worked his way to the front at the head of the stretch but BERSAN, never worse than third after a quarter, and TEN BOOKER finished with tremendous speed and JOE COTTON'S margin was only a neck. TEN BOOKER was a half length back of BERSAN and one in front of FAVOR. KEOKUK quit after being in front for a mile.
69 nominations.

*Foreign Bred

# Ben Ali — 12th

May 14, 1886

**THE WINNER'S PEDIGREE AND CAREER HIGHLIGHTS**

| | | | |
|---|---|---|---|
| BEN ALI Brown Colt | Virgil | Vandal | *Glencoe |
| | | | Alaric |
| | | Hymenia | *Yorkshire |
| | | | Little Peggy |
| | Ulrica | Lexington | Boston |
| | | | Alice Carneal |
| | | *Emilia | Young Emilius |
| | | | Persian |

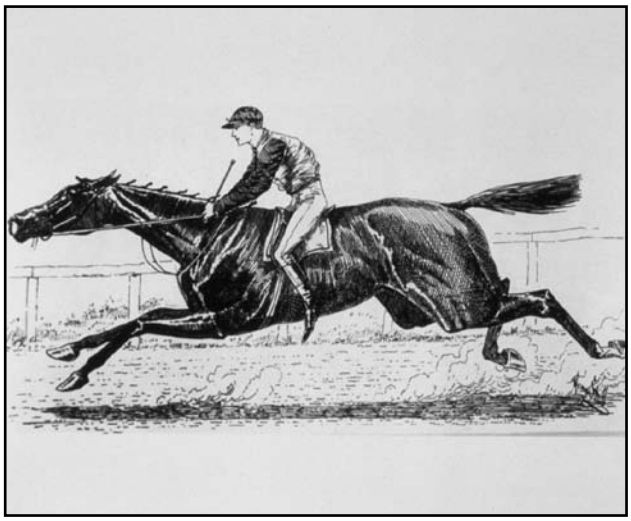

| YEAR | AGE | STS. | 1ST | 2ND | 3RD | EARNINGS |
|---|---|---|---|---|---|---|
| 1885 | 2 | 5 | 1 | 0 | 0 | $ 3,340 |
| 1886 | 3 | 12 | 7 | 2 | 2 | $18,550 |
| 1887 | 4 | 17 | 4 | 1 | 0 | $ 2,850 |
| 1888 | 5 | 6 | 0 | 0 | 3 | $ 350 |
| TOTALS | | 40 | 12 | 3 | 5 | $25,090 |

| | | |
|---|---|---|
| At 2 Years | WON | Hopeful Stakes |
| | UNP | Flatbush Stakes, Autumn Stakes, Champion Stallion Stakes, Goodbye Stakes |
| At 3 Years | WON | Kentucky Derby, Charles Green Stakes, St. Louis Derby, Ocean Stakes, Spirit of the Times Stakes, Winters Stakes |
| | 2ND | First Special Sweepstakes, Champion Stakes |
| | 3RD | Choice Stakes, Omnius Stakes |
| | UNP | American Derby |
| At 4 Years | WON | Free Handicap, Fourth of July Handicap |
| | UNP | Woodlawn Handicap, Suburban Handicap |
| At 5 Years | 3RD | Westchester Handicap |
| | 4TH | Equality Stakes |

| Horse | Wt. | ST | 1/4 | 3/4 | MILE | STR. | FIN. | Jockey | Owner |
|---|---|---|---|---|---|---|---|---|---|
| Ben Ali | 118 | 4 | 5 | 4 | 4 | 3 | 1 1/2 | P. Duffy | J. B. Haggin |
| Blue Wing | 118 | 10 | 9 | 8 | 8 | 2 | 2 2 | E. Garrison | Melbourne Stable |
| Free Knight | 118 | 5 | 7 | 5 | 2 | 1 | 3 1 | W. Fitzpatrick | P. Corrigan |
| Lijero | 118 | 8 | 6 | 9 | 10 | 7 | 4 1/2 | I. Murphy | E. J. Baldwin |
| Jim Gray | 118 | 2 | 4 | 7 | 6 | 6 | 5 1/4 | T. Withers | Gray & Co. |
| Grimaldi | 118 | 9 | 10 | 6 | 3 | 5 | 6 | I. Lewis | J. & J. Swigert |
| Sir Joseph | 118 | 1 | 3 | 3 | 5 | 4 | 7 | W. Conkling | R. A. Swigert |
| Harrodsburg | 118 | 6 | 2 | 2 | 1 | 8 | 8 | J. Riley | Chinn & Morgan |
| Lafitte | 118 | 7 | 8 | 10 | 9 | 9 | 9 | J. Stovall | J. G. Greener & Co. |
| Masterpiece | 118 | 3 | 1 | 1 | 7 | 10 | 10 | E. West | S. S. Brown |

Time: :24 3/4, :50, 1:16, 1:43, 2:36 1/2 (Derby record). Track fast.
Winner- Br.c. by Virgil-Ulrica, by Lexington. Trained by Jim Murphy; bred in Kentucky by Daniel Swigert.
Auction pools: Ben Ali, $500; Free Knight, $385; Blue Wing, $150; Jim Gray, $65; Lijero, $50; Field, $70.
Bookmaking odds: Bookmarkers did not operate because of failure to reach license agreement with management.
**$5 minimum wager offered.**

| | Win | Place | Show |
|---|---|---|---|
| Ben Ali | $13.60 | $12.00 | |
| Blue Wing | | $16.00 | |
| | | | No show tickets sold. |

$1,500 added. Net to winner $4,890; second $300; third $150.

SIR JOSEPH was first to show but within 200 yards MASTERPIECE was out front and remained there until after three-quarters when he fell back rapidly. BEN ALI, forwardly placed from the outset, was shaken up by rider Duffy at the eighth pole and he pulled away for a half length win over BLUE WING which took the lead briefly in the stretch but lost his chances when he swerved. FREE KNIGHT led at the top of the stretch, having replaced HARRODSBURG. LIJERO finished with fine speed. Five different horses led at one time.
107 nominations.

*Foreign Bred

# Montrose 13th

May 11, 1887

**THE WINNER'S PEDIGREE AND CAREER HIGHLIGHTS**

| | | | |
|---|---|---|---|
| MONTROSE Bay Colt | Duke of Montrose | Waverly | *Australian |
| | | | Cicily Jopson |
| | | Kelpie | *Bonnie Scotland |
| | | | Mare by Sovereign |
| | Patti | *Billet | Voltigeur |
| | | | Calcutta |
| | | Dora | Pat Malloy |
| | | | Etta Jr. |

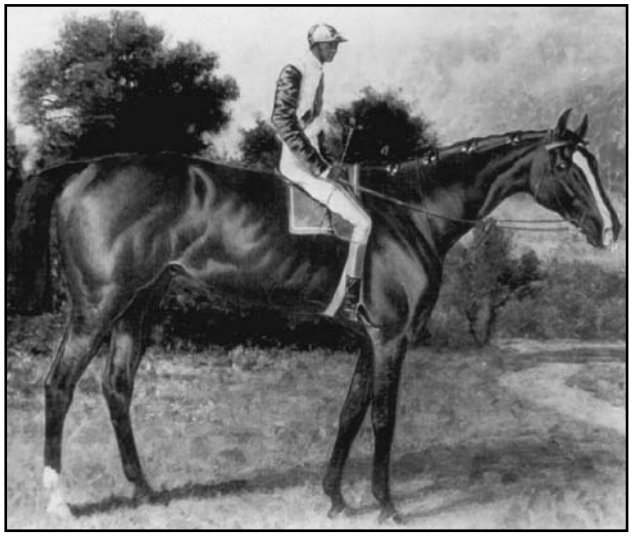

| YEAR | AGE | STS. | 1ST | 2ND | 3RD | EARNINGS |
|---|---|---|---|---|---|---|
| 1886 | 2 | 13 | 2 | 2 | 2 | $ 2,690 |
| 1887 | 3 | 10 | 3 | 2 | 4 | $10,200 |
| 1888 | 4 | 12 | 5 | 3 | 0 | $ 7,555 |
| 1889 | 5 | 16 | 4 | 4 | 3 | $ 6,876 |
| TOTALS | | 51 | 14 | 11 | 9 | $27,321 |

| | | |
|---|---|---|
| At 2 Years | WON | Free Handicap, Cotton Exchange Stakes |
| | 2ND | Mechanics Stakes |
| | 3RD | Prospect Stakes, Moet and Chandon Stakes |
| | UNP | Autumn Stakes, Optional Stakes, Camden Stakes, Red Bank Stakes, St. Louis Hotel Stakes |
| At 3 Years | WON | Kentucky Derby, St. Leger Stakes, Blue Ribbon Stakes |
| | 2ND | Sheridan Stakes, Phoenix Stakes |
| | 3RD | Latonia Stakes |
| | UNP | American Derby |
| At 4 Years | WON | Morrissey Stakes, Kearney Stakes, Great Western Handicap, Distillers' and Brewers' Stakes |
| | 2ND | Grand Prize of Saratoga, Boulevard Stakes, Merchants Stakes |
| At 5 Years | WON | Kearney Stakes, Cincinnati Hotel Handicap |
| | 2ND | Boulevard Stakes, Kentucky Handicap |
| | 3RD | Excelsior Handicap, Free Handicap, Distillers' and Brewers' Stakes |
| | UNP | Merchants' Stakes |

| Horse | Wt. | ST | 1/4 | 3/4 | MILE | STR. | FIN. | Jockey | Owner |
|---|---|---|---|---|---|---|---|---|---|
| Montrose | 118 | 3 | 1 | 1 | 1 | 1 | 1 2 | I. Lewis | Labold Bros. |
| Jim Gore | 118 | 4 | 4 | 5 | 2 | 2 | 2 1 | W. Fitzpatrick | A. G. McCampbell |
| Jackobin | 118 | 1 | 6 | 6 | 4 | 4 | 3 2 | J. Stoval | Robert Lisle |
| Banburg | 115 | 5 | 5 | 3 | 3 | 3 | 4 no | H. Blaylock | J. D. Morrisey |
| Clarion | 118 | 7 | 4 | 4 | 6 | 5 | 5 | Arnold | Fleetwood Stable |
| Ban Yan | 118 | 2 | 2 | 2 | 5 | 6 | 6 | Godfrey | W. O. Scully |
| Pendennis | 118 | 6 | 3 | 7 | 7 | 7 | 7 | I. Murphy | Santa Anita Stable |

Time: 2:39 1/4. Track fast.
Winner- B.c. by Duke of Montrose-Patti, by *Billet. Trained by John McGinty; bred in Kentucky by Milton Young.
Auction pools: 8 to 5 against Banburg; 2 to 1, Jim Gore; 4 to 1, Pendennis; 5 to 1, Jackobin; 6 to1, Ban Yan; 10 to 1, each, Montrose and Clarion.
Bookmaking odds: Montrose, 10 to 1; Jim Gore, 3 to 1; Jackobin, 6 to 1; Banburg, 7 to 5; Clarion, 10 to 1; Ban Yan, 5 to 1; Pendennis, 4 to 1.
$1,500 added. Net to winner $4,200; second $300; third $150.

JACKOBIN went to the front at the break but MONTROSE replaced him as the leader before going a quarter and was never headed, winning by two lengths. JIM GORE, as the runner-up, appeared to weaken at the three-quarter pole but his rider got him back in high gear and he was a length to the good of JACKOBIN at the wire. JIM GORE finished lame. BANBURG weakened after pressing the winner for three-quarters. BAN YAN had early speed. PENDENNIS quit.
86 nominations.

*Foreign Bred

# Macbeth II — 14th

May 14, 1888

**THE WINNER'S PEDIGREE AND CAREER HIGHLIGHTS**

| | | | |
|---|---|---|---|
| MACBETH II<br>Brown Gelding | Macduff | *Macaroon | Macaroni<br>Songstress |
| | | Jersey Lass | *King Ernest<br>Jersey Belle |
| | Agnes | Gilroy | Lexington<br>Magnolia |
| | | Laura Bruce | Star Davis<br>Alida |

| YEAR | AGE | STS. | 1ST | 2ND | 3RD | EARNINGS |
|---|---|---|---|---|---|---|
| 1887 | 2 | 8 | 1 | 1 | 0 | $ 1,340 |
| 1888 | 3 | 25 | 7 | 5 | 5 | $11,745 |
| 1889 | 4 | 16 | 3 | 1 | 2 | $ 1,600 |
| 1890 | 5 | 35 | 10 | 9 | 5 | $ 4,990 |
| 1891 | 6 | 9 | 3 | 3 | 1 | $ 2,195 |
| 1892 | 7 | 1 | 0 | 0 | 0 | $ - |
| 1893 | 8 | 12 | 1 | 2 | 1 | $ 300 |
| TOTALS | | 106 | 25 | 21 | 14 | $22,170 |

| | | |
|---|---|---|
| At 2 Years | WON | Kimball Stakes |
| | UNP | Maiden Stakes, Belle Meade Stakes, Blue Grass Stakes |
| At 3 Years | WON | Kentucky Derby, Kansas City Derby, Gayoso Hotel Stakes, Peabody Hotel Stakes |
| | 2ND | Phoenix Stakes, Distillers' Stakes, Merchants' Stakes, Cottrill Stakes |
| | UNP | Boulevard Stakes |
| At 4 Years | 3RD | Welter Handicap |
| At 5 Years | WON | Green Stakes, Highweight Handicap |
| | UNP | Welter Stakes |
| At 6 Years | WON | Clifton, N. J., New Year's Handicap |

| Horse | Wt. | ST | 1/4 | 1/2 | MILE | STR. | FIN. | Jockey | Owner |
|---|---|---|---|---|---|---|---|---|---|
| Macbeth II | 115 | 6 | 7 | 6 | 5 | 2 | 1 [1] | G. Covington | Chicago Stable |
| Gallifet | 118 | 7 | 5 | 1 | 1 | 1 | 2 [1] | A. McCarthy | Melbourne Stable |
| White | 118 | 4 | 3 | 4 | 6 | 4 | 3 [2] | T. Withers | W. O. Scully |
| Alexandria | 118 | 5 | 2 | 2 | 3 | 5 | 4 [1/2] | L. Jones | Melbourne Stable |
| The Chevalier | 118 | 1 | 4 | 3 | 2 | 3 | 5 | I. Lewis | T. J. Clay |
| Autocrat | 118 | 3 | 1 | 7 | 7 | 6 | 6 | A. Hamilton | D. Gibson |
| Col. Zeb Ward | 118 | 2 | 6 | 5 | 4 | 7 | 7 | H. Blaylock | G. M. Rye |

Time: 2:38 [1/4]. Track fast.
Winner- Br.g. by Macduff-Agnes, by Gilroy. Trained by John Campbell; bred in Kentucky by Rufus Lisle.
Bookmaking odds: Gallifet and Alexandria (Melbourne Stable entry), even money; The Chevalier, 3 [1/2] to 1; White, 4 to 1; Macbeth II, 6 to 1; Col. Zeb Ward, 12 to 1; Autocrat, 12 to 1.
Mutuels: Pay-off prices not available.
Auction pools: Prices not available.
$2,500 added. Net to winner $4,740; second $500; third $200.

THE CHEVALIER rushed to the front at the break but COL. ZEB WARD took over before the race had gone a quarter. GALLIFET, coupled with ALEXANDRIA as the even money choice, went to the front on the turn and looked like the winner until Covington got MACBETH II into high gear midstretch. MACBETH II'S tremendous finishing kick gained him a length win over GALLIFET with WHITE, another with late speed, a length back.
95 nominations.

*Foreign Bred

# Spokane 15th

May 9, 1889

**THE WINNER'S PEDIGREE AND CAREER HIGHLIGHTS**

| | | | |
|---|---|---|---|
| SPOKANE Chestnut Colt | Hyder Ali | *Leamington | Faugh-a-Ballagh |
| | | | Mare by Pantaloon |
| | | Lady Duke | Lexington |
| | | | Magdalen |
| | Interpose | *Intruder | Crater |
| | | | Lady Bountiful |
| | | Lilac | Lightning |
| | | | Dolly Carter |

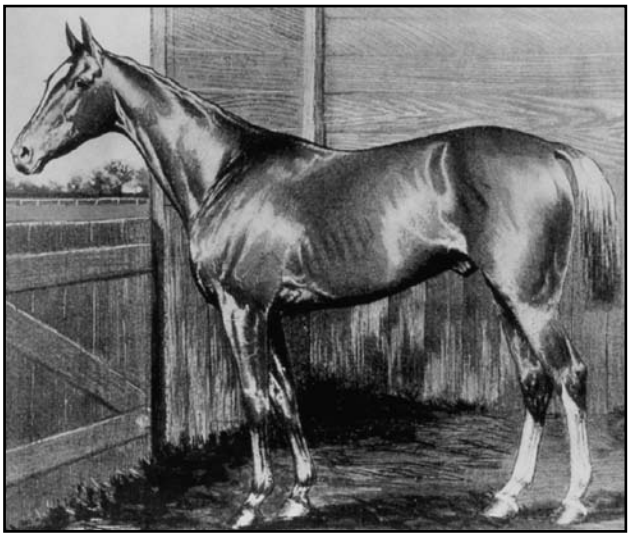

| YEAR | AGE | STS. | 1ST | 2ND | 3RD | EARNINGS |
|---|---|---|---|---|---|---|
| 1888 | 2 | 5 | 2 | 0 | 0 | $ 1,535 |
| 1889 | 3 | 8 | 3 | 2 | 1 | $24,970 |
| 1890 | 4 | 4 | 0 | 2 | 1 | $ 300 |
| TOTALS | | 17 | 5 | 4 | 2 | $26,805 |

| | | |
|---|---|---|
| At 2 Years | WON | Maiden Stakes |
| | 4TH | Hyde Park Stakes |
| At 3 Years | WON | Kentucky Derby, American Derby, Clark Stakes |
| | 2ND | Sheridan Stakes, Peabody Hotel Handicap |
| | 3RD | Pelham Bay Handicap |
| | UNP | Twin City Handicap, Drexel Stakes |

| Horse | Wt. | ST | 1/4 | 1/2 | MILE | STR. | FIN. | Jockey | Owner |
|---|---|---|---|---|---|---|---|---|---|
| Spokane | 118 | 3 | 4 | 5 | 4 | 2 | 1 no | T. Kiley | Noah Armstrong |
| Proctor Knott | 115 | 4 | 1 | 1 | 1 | 1 1 | 2 2 | S. Barnes | Scoggan & Bryant |
| Once Again | 118 | 7 | 6 | 6 | 6 | 4 | 3 1 | I. Murphy | Milton Young |
| Hindoocraft | 118 | 1 | 2 | 3 | 3 | 3 | 4 1 | Armstrong | Scoggan Bros. |
| Cassius | 118 | 5 | 5 | 8 | 7 | 6 | 5 1/2 | F. Taral | Beverwyck Stable |
| Sportsman | 118 | 8 | 7 | 2 | 2 | 5 | 6 | I. Lewis | J. K. Megibben & Co. |
| Outbound | 118 | 6 | 8 | 7 | 5 | 7 | 7 | Hollis | Fleetwood Stable |
| Bootmaker | 118 | 2 | 3 | 4 | 7 | 8 | 8 | Warwick | Wilson & Young |

Time: :24 3/4, :48 1/2, 1:14 1/2, 1:41 1/2, 2:09 1/2; 2:34 1/2 (new Derby record). Track fast.
Bookmaking odds: Proctor Knott, 1 to 2; Spokane, 6 to 1; Once Again and Bootmaker (Young Entry), 3 to 1; Hindoocraft, 10 to 1; Cassius, 15 to 1; Outbound, 15 to 1; Sportsman, 15 to 1.

**$2 mutuel tickets sold for the first time this year.**

| | Win | Place | Show |
|---|---|---|---|
| Spokane | $34.80 | $6.30 | |
| Proctor Knott | | $2.90 | |

No show tickets sold.

Winner- Ch.c. by Hyder Ali-Interpose, by *Intruder. Trained by John Rodegap; bred in Montana by Noah Armstrong.
$2,500 added. Net to winner $4,880; second $300; third $150.

PROCTOR KNOTT, a wild horse at the barrier, broke away twice, to gallop more than an eighth of a mile, and almost unseated his rider during several spectacular lunges. But he broke along with his field. HINDOOCRAFT went to the front at the start but PROCTOR KNOTT moved ahead after a quarter, fighting for his head under Barnes' tight hold. HINDOOCRAFT was his closest rival until the field turned for home. Meanwhile SPOKANE with Kiley saving ground on the rail, was gradually moving up until he was only a length back in the stretch. PROCTOR KNOTT'S five-length lead at the end of the back stretch was wasted when Barnes was unable to control him as he broke for the outside rail. Once under control, Barnes kept the tiring PROCTOR KNOTT on the far outside for the stretch run while SPOKANE remained on the rail to gain what the judges-Col. Lewis Clark, Gen. Robinson and J. K. Megibben-deliberated quite a while before awarding SPOKANE a nose decision. At the finish opinion of the spectators was divided. One faction was certain SPOKANE had nosed out PROCTOR KNOTT; another took the opposite view.
94 nominations.

*Foreign Bred

# Riley — 16th

May 14, 1890

**THE WINNER'S PEDIGREE AND CAREER HIGHLIGHTS**

| | | | |
|---|---|---|---|
| +RILEY Bay Colt | Longfellow | *Leamington | Faugh-a-Ballagh<br>Mare by Pantaloon |
| | | Nantura | Brawner's Eclipse<br>Queen Mary |
| | Geneva | War Dance | Lexington<br>Reel |
| | | La Gitana | Uncle Vic<br>Georgia Wood |

+Riley was originally named Shortfellow.

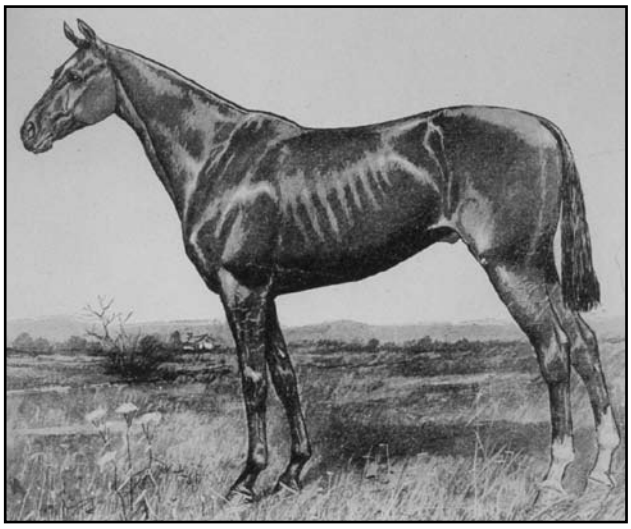

| YEAR | AGE | STS. | 1ST | 2ND | 3RD | EARNINGS |
|---|---|---|---|---|---|---|
| 1889 | 2 | 12 | 6 | 3 | 0 | $ 4,505 |
| 1890 | 3 | 21 | 11 | 6 | 2 | $21,065 |
| 1891 | 4 | 15 | 8 | 3 | 1 | $14,360 |
| 1892 | 5 | 3 | 2 | 1 | 0 | $ 1,050 |
| 1893 | 6 | 10 | 2 | 4 | 1 | $ 2,150 |
| 1894 | 7 | 3 | 1 | 0 | 0 | $ 300 |
| TOTALS | | 64 | 30 | 17 | 4 | $43,430 |

| | | |
|---|---|---|
| At 2 Years | WON | Railway Stakes, Trial Stakes, Merchants' Stakes |
| | 2ND | Kimball Stakes, Gaston Hotel Stakes |
| | UNP | Westside Stakes |
| At 3 Years | WON | Kentucky Derby, Clark Stakes, Speculation Handicap, Fairview Lightweight Handicap, Pelham Bay Handicap |
| | 2ND | St. Leger Stakes, Latonia Derby, Himyar Stakes |
| | 3RD | Runnymede Handicap, Brookwood Handicap |
| At 4 Years | WON | Monmouth Cup, Shrewsbury Handicap, Coney Island Cup, Bay Ridge Handicap, Free Handicap, Brooklyn Cup, Montgomery Stakes |
| | 2ND | Monmouth Champion Stakes, Long Branch Handicap |
| | 3RD | Distillers' Stakes |
| | UNP | Suburban, Metropolitan Handicap, Brooklyn Jockey Club Handicap |
| At 6 Years | 2ND | Boulevard Stakes |

| Horse | Wt. | ST | 1/4 | 1/2 | MILE | STR. | FIN. | Jockey | Owner |
|---|---|---|---|---|---|---|---|---|---|
| Riley | 118 | 5 | 6 | 2 | 1 | 1 2 | 1 1-3/4 | I. Murphy | Ed Corrigan |
| Bill Letcher | 118 | 1 | 5 | 5 | 2 | 2 2 | 2 2 | A. Allen | W. R. Letcher |
| Robespierre | 118 | 4 | 1 | 1 | 3 | 3 | 3 1 | S. Francis | G. V. Hankins |
| Palisade | 118 | 2 | 4 | 3 | 4 | 4 | 4 1/2 | T. Britton | S. Williams |
| Outlook | 118 | 6 | 3 | 6 | 5 | 5 | 5 | Breckinridge | B. J. Treacy |
| Prince Fonso | 118 | 3 | 2 | 4 | 6 | 6 | 6 | A. Overton | J. C. Twymann & Co. |

Time: 2:45. Track muddy. Start good.
Winner- Bay colt by Longfellow-Geneva, by War Dance. Trained by Edward Corrigan; bred in Kentucky by Mrs. Josephine Clay.
Bookmaking odds: Robespierre, even money; Riley, 4 to 1; Bill Letcher, 5 to 1; Prince Fonso, 5 to 1; Palisade, 8 to 1; Outlook, 10 to 1.
**No auction pools or mutuels sold at track after 1889 until 1908. However, auction pools sold in 1890, 1891 and for years thereafter in downtown Louisville, on night before, and morning of Derby.**
$2,500 added. Net to winner $5,460; second $300; third $150.

BILL LETCHER broke in front with PALISADE in close pursuit. ROBESPIERRE forged to the lead nearing the first turn. After a half RILEY and PALISADE had taken over second and third places. After three-quarters it was RILEY, ROBESPIERRE and BILL LETCHER. RILEY went on to win by 1 3/4 lengths and 2 lengths separated BILL LETCHER and ROBESPIERRE.
115 nominations.

*Foreign Bred

# Kingman 17th

May 13, 1891

**THE WINNER'S PEDIGREE AND CAREER HIGHLIGHTS**

| | | | |
|---|---|---|---|
| KINGMAN<br>Bay Colt | *Glengarry | Thormanby | Windhound or Melbourne<br>Alice Hawthorn |
| | | Carbine | Rifleman<br>Troica |
| | Patricia | Vauxhall | Lexington<br>Verona |
| | | Minnie Mc | Planet<br>Edina |

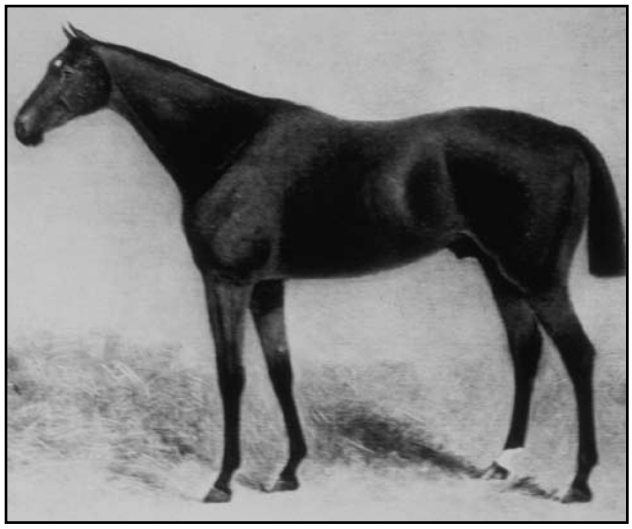

| YEAR | AGE | STS. | 1ST | 2ND | 3RD | EARNINGS |
|---|---|---|---|---|---|---|
| 1890 | 2 | 16 | 4 | 6 | 2 | $ 3,900 |
| 1891 | 3 | 12 | 6 | 0 | 4 | $15,465 |
| TOTALS | | 28 | 10 | 6 | 6 | $19,365 |

| | | |
|---|---|---|
| At 2 Years | 2ND | Edgewater Handicap, Railway Stakes, Hyde Park Stakes |
| | 3RD | Monmouth Free Handicap |
| At 3 Years | WON | Kentucky Derby, Phoenix Stakes, Latonia Derby, St. Paul Free Handicap |
| | 3RD | American Derby |
| | 4TH | Sheridan Stakes |

| Horse | Wt. | ST | 1/4 | 1/2 | MILE | STR. | FIN. | Jockey | Owner |
|---|---|---|---|---|---|---|---|---|---|
| Kingman | 122 | 4 | 4 | 4 | 4 | 4 | 1 1/2 | I. Murphy | Jacobin Stable |
| Balgowan | 122 | 3 | 3 | 3 | 3 | 1 1/2 | 2 1 | A. Overton | T. J. Clay |
| High Tariff | 122 | 2 | 2 | 2 | 2 | 2 hd | 3 1/2 | R. Williams | Eastin & Larabie |
| Hart Wallace | 122 | 1 | 1 | 1 | 1 | 3 nk | 4 | T. Kiley | Bashford Manor |

Time: 1:05 1/2 (half), 1:35 3/4 (six furlongs), 2:01 (mile), 2:52 1/4. Track slow.
Winner- B.c. by *Glengarry-Patricia, by Vauxhall. Trained by Dud Allen; bred in Tennessee by A. C. Franklin.
Bookmaking odds: Kingman, 1 to 2; Balgowan, 3 to 1; High Tariff, 15 to 1; Hart Wallace, 7 to 2.
$2,500 added. Net to winner $4,550; second $300; third $150.

This was the slowest of all Derbies. HART WALLACE broke on top; HIGH TARIFF, second; BALGOWAN, third; KINGMAN, fourth. Within a quarter of a mile they all were traveling like a cavalry, side by side, nose and nose, each jockey waiting for the other to set the pace, and none doing it. Each rider had orders to stay back for about a mile and whenever one horse moved a little to the front, his rider restrained him, and the others restrained theirs, too. The mile was covered in 2:01, and the mile and a quarter in 2:26 3/4. At that point, Murphy started his move with KINGMAN, and Overton let BALGOWAN have his head, but KINGMAN won the race by a half length.
83 nominations.

*Foreign Bred

# Azra

# 18th

May 11, 1892

**THE WINNER'S PEDIGREE AND CAREER HIGHLIGHTS**

| | | | |
|---|---|---|---|
| AZRA Bay Colt | Reform | *Leamington | Faugh-a-Ballagh |
| | | | Mare by Pantaloon |
| | | *Stolen Kisses | The Knight of Kars |
| | | | Defamation |
| | Albia | Alarm | *Eclipse |
| | | | *Maud |
| | | Elastic | Kentucky |
| | | | Blue Ribbon |

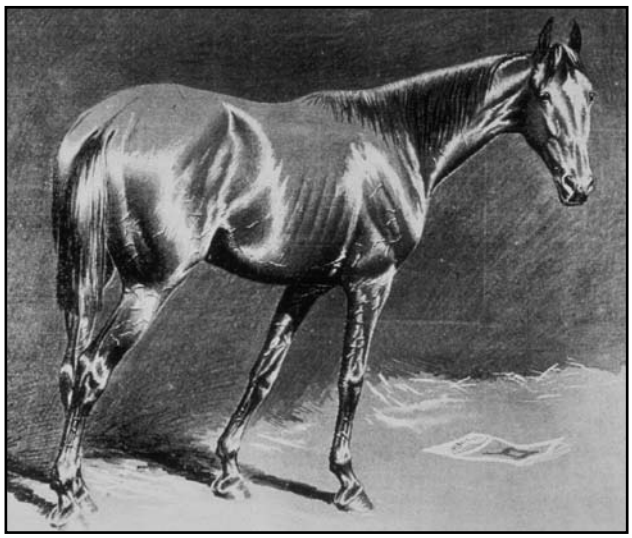

| YEAR | AGE | STS. | 1ST | 2ND | 3RD | EARNINGS |
|---|---|---|---|---|---|---|
| 1891 | 2 | 13 | 2 | 2 | 3 | $ 5,690 |
| 1892 | 3 | 10 | 3 | 1 | 4 | $15,020 |
| TOTALS | | 23 | 5 | 3 | 7 | $20,710 |

| | | |
|---|---|---|
| At 2 Years | WON | Champagne Stakes |
| | 2ND | Essex Stakes |
| | 3RD | Nursery Stakes, Dunmow Stakes, Partridge Stakes |
| | UNP | Select Stakes, Carteret Handicap, White Plains Handicap, Sapphire Stakes |
| At 3 Years | WON | Kentucky Derby, Travers Stakes |
| | 2ND | Choice Stakes |
| | 3RD | Jerome Stakes, Bridge Handicap, Lorillard Stakes, Garfield Park Derby |
| | 4TH | American Derby |

| Horse | Wt. | ST | 1/4 | 1/2 | MILE | STR. | FIN. | Jockey | Owner |
|---|---|---|---|---|---|---|---|---|---|
| Azra | 122 | 2 | 2 | 2 | 2 | 2 | 1 no | A. Clayton | Bashford Manor |
| Huron | 122 | 1 | 1 | 1 | 1 | 1 | 2 6 | T. Britton | a- Ed Corrigan |
| Phil Dwyer | 122 | 3 | 3 | 3 | 3 | 3 | 3 | A. Overton | a- Ed Corrigan |

Time: :25 1/4, :51 1/2, 1:17 3/4, 1:45 1/4, 2:41 1/2. Track heavy.
Coupled: a - Huron and Phil Dwyer.
Winner- B.c. by Reform-Albia, by Alarm. Trained by John H. Morris; bred in Kentucky by George J. Long.
Bookmaking odds: Azra, 3 to 2; Huron and Phil Dwyer, 11 to 20.
$2,500 added. Net to winner $4,230; second $300; third $150.

HURON broke in front and had a six-length lead well along the backstretch. Then Clayton, aboard AZRA, made his move, caught HURON near the wire, and won by a nose. Six lengths separated HURON and PHIL DWYER.
68 nominations.

*Foreign Bred

# Lookout 19th

May 10, 1893

**THE WINNER'S PEDIGREE AND CAREER HIGHLIGHTS**

| | | | |
|---|---|---|---|
| LOOKOUT Chestnut Colt | Troubadour | Lisbon | *Phaeton |
| | | | *Lady Love |
| | | Glenluine | *Glenleg |
| | | | Lute |
| | Christina | King Alfonso | *Phaeton |
| | | | Capitola |
| | | Luileme | Lexington |
| | | | Rosette |

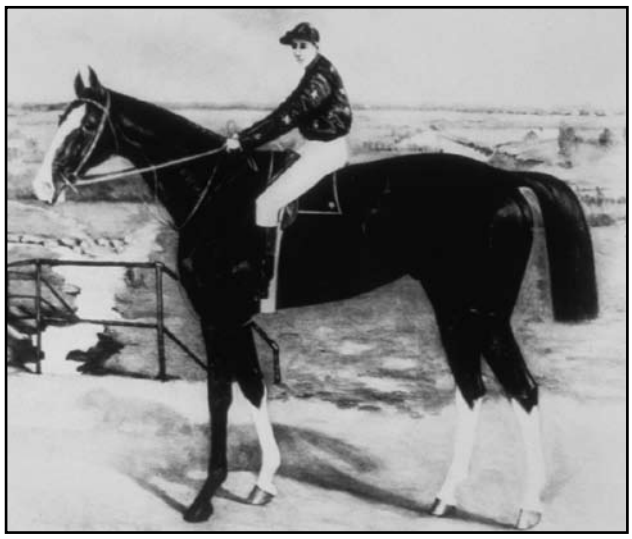

| YEAR | AGE | STS. | 1ST | 2ND | 3RD | EARNINGS |
|---|---|---|---|---|---|---|
| 1892 | 2 | 20 | 9 | 4 | 2 | $ 5,585 |
| 1893 | 3 | 8 | 3 | 0 | 0 | $ 8,730 |
| 1894 | 4 | 18 | 2 | 2 | 0 | $ 1,000 |
| 1895 | 5 | 18 | 3 | 5 | 3 | $ 1,910 |
| 1896 | 6 | 2 | 0 | 1 | 0 | $ 125 |
| TOTALS | | 66 | 17 | 12 | 5 | $17,350 |

| | | |
|---|---|---|
| At 2 Years | WON | Minneapolis Stakes |
| | 2ND | Turf Exchange Stakes |
| | 3RD | Merchants' Hotel Handicap |
| At 3 Years | WON | Kentucky Derby, Gibson Stakes, Annual Stakes |
| | UNP | American Derby |
| At 5 Years | WON | Coney Island Highweight Handicap |
| | 3RD | Toronto Cup |
| | UNP | Royal Canadian Hurdle Handicap |

| Horse | Wt. | ST | 1/4 | 1/2 | MILE | STR. | FIN. | Jockey | Owner |
|---|---|---|---|---|---|---|---|---|---|
| Lookout | 122 | 2 | 1 | 1 | 1 | 1 | 1 4 | E. Kunze | a- Cushing & Orth |
| Plutus | 122 | 4 | 4 | 2 | 2 | 2 | 2 2 | A. Clayton | Bashford Manor |
| Boundless | 122 | 6 | 6 | 6 | 4 | 4 | 3 4 | R. Williams | a- Cushing & Orth |
| Buck McCann | 122 | 5 | 5 | 5 | 3 | 3 | 4 | C. Thorpe | Scoggan Bros. |
| Mirage | 122 | 3 | 3 | 4 | 5 | 5 | 5 | I. Murphy | James E. Pepper |
| Linger | 122 | 1 | 2 | 3 | 6 | 6 | 6 | E. Flynn | C. E. Railey |

Time: :26, :51 1/2, 1:17 1/2, 1:45 1/2, 2:39 1/4. Track fast.
Coupled: a - Lookout and Boundless.
Winner- Ch.c. by Troubadour - Christina, by King Alfonso. Trained by William McDaniel; bred in Kentucky by Scoggan Brothers.
Bookmaking odds: Cushing & Orth's entry of Lookout and Boundless, 7 to 10; Plutus, 9 to 2; Buck McCann, 4.
$3,000 added. Net to winner $3,840; second $400; third $150.

LINGER broke in front but LOOKOUT quickly went to the front and had a two length lead rounding the first turn. PLUTUS was LOOKOUT's nearest rival after a half-mile. MIRAGE, a mild threat earlier, began to fall back after a mile and LINGER collapsed approaching the five-eighths pole. BUCK McCANN swung to the rail for the stretch run in an effort to catch PLUTUS but had little left. Meanwhile LOOKOUT had things much as he pleased, winning by four lengths. PLUTUS was two in front of BOUNDLESS which was four to the good of BUCK McCANN.
60 nominations.

*Foreign Bred

# Chant — 20th

May 15, 1894

**THE WINNER'S PEDIGREE AND CAREER HIGHLIGHTS**

| | | | |
|---|---|---|---|
| CHANT Bay Colt | Falsetto | Enquirer | *Leamington |
| | | | Lida |
| | | Farfaletta | *Australian |
| | | | Elkhorna |
| | Addie C. | King Alfonso | *Phaeton |
| | | | Capitola |
| | | Aerolite | Lexington |
| | | | Florine |

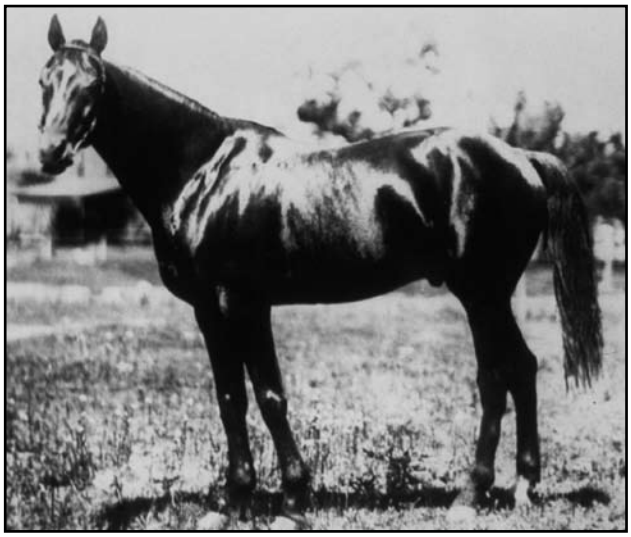

| YEAR | AGE | STS. | 1ST | 2ND | 3RD | EARNINGS |
|---|---|---|---|---|---|---|
| 1893 | 2 | 25 | 8 | 5 | 3 | $ 3,900 |
| 1894 | 3 | 33 | 13 | 7 | 3 | $13,835 |
| 1895 | 4 | 4 | 1 | 3 | 0 | $ 545 |
| 1896 | 5 | 1 | 0 | 0 | 0 | $ - |
| TOTALS | | 63 | 22 | 15 | 6 | $18,280 |

| | | |
|---|---|---|
| At 2 Years | UNP | Sensation Stakes, Harold Stakes |
| At 3 Years | WON | Kentucky Derby, Clark Stakes, Phoenix Stakes |
| At 4 Years | 2ND | Country Club Stakes |

| Horse | Wt. | ST | 1/4 | 1/2 | MILE | STR. | FIN. | Jockey | Owner |
|---|---|---|---|---|---|---|---|---|---|
| Chant | 122 | 2 | 1 | 1 | 1 | 1 10 | 1 6 | F. Goodale | Leigh & Rose |
| Pearl Song | 122 | 4 | 3 | 2 | 2 | 2 15 | 2 10 | R. Williams | C. H. Smith |
| Sigurd | 122 | 1 | 2 | 3 | 3 | 3 | 3 15 | A. Overton | Bashford Manor |
| Al Boyer | 122 | 3 | 4 | 4 | 4 | 4 | 4 | H. Ray | Anderson & Gooding |
| Tom Elmore | 122 | 5 | 5 | 5 | 5 | 5 | 5 | J. Irving | S. K. Hughes & Co. |

Time: 2:41. Track fast.
Winner- B.c. by Falsetto-Addie C., by King Alfonso. Trained by Eugene Leigh; bred in Kentucky by A. J. Alexander.
Bookmaking odds: Chant, 1 to 2; Pearl Song, 3 to 1; Sigurd, 12 to 1.
$2,500 added. Net to winner $4,020; second $300; third $150; fourth 100.

SIGURD quickly took the lead but had relinquished it to CHANT by a neck after a quarter. CHANT increased his margin to two lengths after three quarters, was on top by three after a mile and won in a walk, the margin being six lengths. PEARL SONG moved into second place after a mile with SIGURD dropping back. PEARL SONG was 10 lengths in front of SIGURD which was 15 to the good of AL BOYER at the wire.
Scratched- Pat.
55 nominations.

*Foreign Bred

# Halma

# 21st

May 6, 1895

**THE WINNER'S PEDIGREE AND CAREER HIGHLIGHTS**

| | | | |
|---|---|---|---|
| HALMA Black Colt | Hanover | Hindoo | Virgil |
| | | | Florence |
| | | Bourbon Belle | Bonnie Scotland |
| | | | Ella D. |
| | Julia L. | Longfellow | *Leamington |
| | | | Nantura |
| | | Christine | *Australian |
| | | | La Grande Duchesse |

| YEAR | AGE | STS. | 1ST | 2ND | 3RD | EARNINGS |
|---|---|---|---|---|---|---|
| 1894 | 2 | 9 | 2 | 1 | 2 | $ 1,785 |
| 1895 | 3 | 5 | 4 | 1 | 0 | $13,635 |
| 1896 | 4 | 0 | 0 | 0 | 0 | $ - |
| 1897 | 5 | 2 | 1 | 0 | 1 | $ 465 |
| TOTALS | | 16 | 7 | 2 | 3 | $15,885 |

| | | |
|---|---|---|
| At 2 Years | 2ND | Nursery Stakes |
| | 3RD | Dunmow Stakes |
| | UNP | White Plains Handicap, Matron Stakes, Seashore Stakes, Autumn Stakes |
| At 3 Years | WON | Kentucky Derby, Latonia Derby, Clark Stakes, Phoenix Stakes |
| | 2ND | Himyar Stakes |

| Horse | Wt. | ST | 1/4 | 1/2 | MILE | STR. | FIN. | Jockey | Owner |
|---|---|---|---|---|---|---|---|---|---|
| Halma | 122 | 1 | 1 | 1 | 1 | 1 | 1 5 | J. Perkins | Byron McClelland |
| Basso | 122 | 4 | 4 | 4 | 4 | 2 | 2 4 | W. Martin | C. H. Smith |
| Laureate | 122 | 2 | 2 | 2 | 2 | 3 | 3 5 | A. Clayton | Pastime Stable |
| Curator | 122 | 3 | 3 | 3 | 3 | 4 | 4 | A. Overton | Bashford Manor |

Time: 2:37 1/2. Track fast.
Winner- Blk.c. by Hanover-Julia L., by Longfellow. Trained by Byron McClelland; bred in Kentucky by Eastin & Larrabie.
Bookmaking odds: Halma, 1 to 3; Basso, 9 to 2; Laureate, 5 to 1; Curator, 20 to 1.
$2,500 added. Net to winner $2,970; second $300; third $150; fourth $100.

HALMA was first to show and after a quarter it was HALMA, LAUREATE, CURATOR and BASSO. They were unchanged after three quarters. Then LAUREATE's saddle began to slip and he dropped back. After a mile HALMA was still going easy. BASSO had taken over second with LAUREATE third. HALMA won by five lengths under a pull with BASSO four lengths in front of LAUREATE. CURATOR was another five lengths farther back.
Scratched- Galon d'Or.
57 nominations.

*Foreign Bred

# Ben Brush 22nd

May 6, 1896

**THE WINNER'S PEDIGREE AND CAREER HIGHLIGHTS**

| | | | |
|---|---|---|---|
| BEN BRUSH Bay Colt | Bramble | *Bonnie Scotland | Iago |
| | | | Queen Mary |
| | | Ivy Leaf | *Australian |
| | | | Bay Flower |
| | Roseville | Reform | *Leamington |
| | | | *Stolen Kisses |
| | | Albia | Alarm |
| | | | Elastic |

| YEAR | AGE | STS. | 1ST | 2ND | 3RD | EARNINGS |
|---|---|---|---|---|---|---|
| 1895 | 2 | 16 | 13 | 1 | 1 | $22,517 |
| 1896 | 3 | 8 | 4 | 1 | 1 | $27,340 |
| 1897 | 4 | 16 | 8 | 3 | 3 | $17,045 |
| TOTALS | | 40 | 25 | 5 | 5 | $66,902 |

| | | |
|---|---|---|
| At 2 Years | WON | Champagne Stakes, Albany Stakes, Nursery Stakes, Heavy Handicap (all ages), Prospect Handicap, Holly Handicap, Diamond Stakes, Emerald Stakes, Harold Stakes |
| | 2ND | Flatbush Stakes |
| | UNP | Great Eastern Handicap |
| At 3 Years | WON | Kentucky Derby, Latonia Derby, Buckeye Stakes, Schulte Stakes |
| | 2ND | National Derby |
| | 3RD | Oakley Derby |
| | UNP | Fall Handicap |
| At 4 Years | WON | Second Special, First Special, Omnium Handicap, The Citizens Handicap, Brighton Handicap, Suburban Handicap |
| | 2ND | Oriental Handicap |
| | 3RD | Brighton Cup, Midsummer Handicap |
| | UNP | Long Island Handicap, Sheepshead Bay Handicap |

| Horse | Wt. | ST | 1/4 | 1/2 | MILE | STR. | FIN. | Jockey | Owner |
|---|---|---|---|---|---|---|---|---|---|
| Ben Brush | 117 | 4 | 4 | 2 | 2 | 1 hd | 1 no | W. Simms | M. F. Dwyer |
| Ben Eder | 117 | 1 | 7 | 4 | 4 | 2 1 | 2 8 | J. Tabor | Hot Springs Stable |
| Semper Ego | 117 | 2 | 3 | 3 | 3 | 4 2 | 3 8 | A. Perkins | L. B. Ringgold |
| First Mate | 117 | 5 | 1 | 1 | 1 | 3 hd | 4 | C. Thorpe | Eastin & Larabie |
| The Dragon | 117 | 6 | 5 | 6 | 5 | 5 | 5 | A. Overton | James E. Pepper |
| Parson | 117 | 7 | 6 | 7 | 7 | 7 | 6 | T. Britton | Himyar Stable |
| The Winner | 117 | 3 | 2 | 5 | 6 | 6 | 7 | W. Walker | William Wallace |
| Ulysses | 117 | 8 | 8 | 8 | 8 | 8 | 8 | R. Williams | Ed Brown |

Time: :25, :49 1/2, 1:15 1/2, 1:42, 2:07 3/4. Track very dusty. At post 20 minutes.
Winner- B.c. by Bramble-Roseville, by Reform. Trained by Hardy Campbell; bred in Kentucky by Clay & Woodford.
Bookmaking odds: Ben Brush, 1 to 2; Ben Eder, 2 to 1; Semper Ego, 9 to 1.
Value $6,000. Net to winner $4,850; second $700; third $300.

BEN EDER was in front for few strides before FIRST MATE took over and led past three-quarter pole. BEN BRUSH, who stumbled at the start, nearly unseating his rider, was FIRST MATE's closest rival by time they had gone a half-mile, was a head in front in the stretch and held off BEN EDER's late rush by a nose. The others were strung out up the track.
171 nominations.

*Foreign Bred

# Typhoon II — 23rd

May 12, 1897

**THE WINNER'S PEDIGREE AND CAREER HIGHLIGHTS**

| | | | |
|---|---|---|---|
| TYPHOON II Chestnut Colt | *Top Gallant | Sterling | Oxford |
| | | | Whisper |
| | | Sea Mark | Adventurer |
| | | | Sea Gull |
| | Dolly Varden | *Glenleg | Citadel |
| | | | *Babta |
| | | Nannie Black | Virgil |
| | | | Nannie Butler |

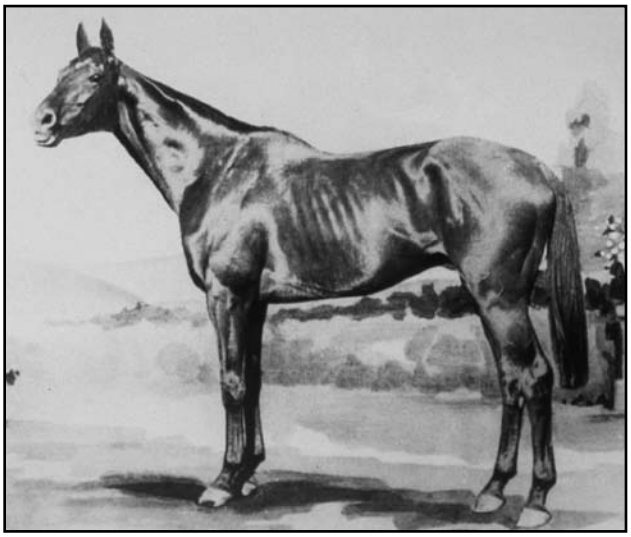

| YEAR | AGE | STS. | 1ST | 2ND | 3RD | EARNINGS |
|---|---|---|---|---|---|---|
| 1896 | 2 | 18 | 8 | 6 | 1 | $ 7,565 |
| 1897 | 3 | 11 | 8 | 2 | 1 | $12,420 |
| 1898 | 4 | 10 | 3 | 1 | 1 | $ 2,340 |
| TOTALS | | 39 | 19 | 9 | 3 | $22,325 |

| | | |
|---|---|---|
| At 2 Years | WON | Westchester Highweight Handicap, Golden Rod Stakes, Brewers' Stakes |
| | 2ND | Nursery Stakes, Great Eastern Stakes, Two-Year-Old Champion Stakes |
| | 3RD | Kindergarten Stakes |
| | UNP | White Plains Handicap, Rancocas Stakes, Champagne Stakes |
| At 3 Years | WON | Kentucky Derby, St. Louis Club Members Handicap, Memorial Handicap, Peabody Hotel Handicap, Luehrmann Hotel Stakes, Chickasaw Club Handicap |
| | 2ND | Tennessee Derby |
| | 3RD | St. Louis Derby |
| At 4 Years | WON | Highweight Handicap |
| | 3RD | Coney Island Handicap |
| | UNP | Fall Handicap, Toboggan Handicap, Metropolitan Handicap |

| Horse | Wt. | ST | 1/4 | 1/2 | MILE | STR. | FIN. | Jockey | Owner |
|---|---|---|---|---|---|---|---|---|---|
| Typhoon II | 117 | 1 | 1 | 1 | 1 | 1 3 | 1 nk | F. Garner | J. C. Cahn |
| Ornament | 117 | 4 | 5 | 2 | 2 | 2 | 2 20 | A. Clayton | C. T. Patterson & Co. |
| Dr. Catlett | 117 | 6 | 6 | 4 | 4 | 4 | 3 4 | R. Williams | Turney Bros. |
| Dr. Shepard | 117 | 5 | 4 | 3 | 3 | 3 | 4 30 | J. Hill | Foster Bros. |
| Goshen | 117 | 2 | 2 | 6 | 5 | 5 | 5 | W. Wilhite | John Rodegap |
| Ben Brown | 117 | 3 | 3 | 5 | 6 | 6 | 6 | S. Ballard | Chas. Fleischmann |

Time: 2:12 1/2. Track heavy.
Winner- Ch.c. by *Top Gallant-Dolly Varden, by *Glenleg. Trained by J. C. Cahn; bred in Tennessee by John B. Ewing.
Bookmaking odds: Typhoon II, 3 to 1; Ornament, even; Dr. Catlett, 4 to 1.
Value $6,000. Net to winner $4,850; second $700; third $300.

TYPHOON II went to the front at the start and was never headed having a three length lead in the stretch. GOSHEN and BEN BROWN were his closest rivals for more than a quarter. ORNAMENT, the favorite, moved into second place before going a half and with rider Clayton using his stick often, almost caught the winner. DR. SHEPARD weakened in the stretch. DR. CATLETT was 20 lengths back of ORNAMENT in what was strictly a two-horse race.
159 nominations.

*Foreign Bred

# Plaudit — 24th

May 4, 1898

**THE WINNER'S PEDIGREE AND CAREER HIGHLIGHTS**

| | | | |
|---|---|---|---|
| PLAUDIT Brown Colt | Himyar | Alarm | Eclipse |
| | | | *Maud |
| | | Hira | Lexington |
| | | | Hegira |
| | *Cinderella | Tomahawk or *Blue Ruin | Blue Mantle |
| | | | Raffle |
| | | Manna | Brown Bread |
| | | | Tartlet |

| YEAR | AGE | STS. | 1ST | 2ND | 3RD | EARNINGS |
|---|---|---|---|---|---|---|
| 1897 | 2 | 12 | 4 | 1 | 0 | $ 8,345 |
| 1898 | 3 | 8 | 4 | 4 | 0 | $23,720 |
| TOTALS | | 20 | 8 | 5 | 0 | $32,065 |

| | | |
|---|---|---|
| At 2 Years | WON | Champagne Stakes, Nursery Stakes, Emerald Stakes |
| | 2ND | Dash Stakes |
| | UNP | Great Plains Handicap, Futurity, Diamond Stakes |
| At 3 Years | WON | Kentucky Derby, Buckeye Stakes, Oakley Derby, Clark Stakes |
| | 2ND | Realization, St. Louis Derby, Latonia Derby |

| Horse | Wt. | ST | 1/4 | 1/2 | MILE | STR. | FIN. | Jockey | Owner |
|---|---|---|---|---|---|---|---|---|---|
| Plaudit | 117 | 3 | 2 | 2 | 2 | 2 | 1 no | W. Simms | J. E. Madden |
| Lieber Karl | 122 | 2 | 1 | 1 | 1 | 1 | 2 20 | T. Burns | J. W. Schorr |
| Isabey | 117 | 1 | 4 | 3 | 3 | 3 | 3 | A. Knapp | Stanton & Tucker |
| Han d'Or | 117 | 4 | 3 | 4 | 4 | 4 | 4 | J. Conley | G. A. Singerly |

Time: :25 1/2, :50 1/4, 1:16 1/2, 1:43 1/4, 2:09. Track good.
Winner- Br.c. by Himyar-*Cinderella, by Tomahawk. Trained by John E. Madden*; bred in Kentucky by Dr. J. D. Neet.
Bookmaking odds: Plaudit, 3 to 1; Lieber Karl, 1 to 3; Isabey, 12 to 1; Han d'Or, 25 to 1.
Value $6,000. Net to winner $4,850; second $700; third $300.

ISABEY first to show but LIEBER KARL, the favorite, went to the front quickly, held on gamely but the five pounds extra weight began to show in the stretch. PLAUDIT came on with a terrific rush in the stretch to win by a nose. ISABEY was 20 lengths back with HAN D'OR the trailer.
Scratched- Dr. Black.
**Courier-Journal accounts of this Derby list Albert Simons as trainer; Churchill Downs records, compiled by Frank G. Menke, list John E. Madden, the owner.**
179 nominations.

*Foreign Bred

# Manuel

# 25th

May 4, 1899

**THE WINNER'S PEDIGREE AND CAREER HIGHLIGHTS**

| | | | |
|---|---|---|---|
| MANUEL<br>Bay Colt | Bob Miles | Pat Malloy | Lexington<br>Gloriana |
| | | Dolly Morgan | Revenue<br>Sally Morgan |
| | Espanita | Alarm | *Eclipse<br>*Maud |
| | | Outstep | Blue Eyes<br>Etna |

| YEAR | AGE | STS. | 1ST | 2ND | 3RD | EARNINGS |
|---|---|---|---|---|---|---|
| 1898 | 2 | 17 | 3 | 4 | 4 | $ 4,540 |
| 1899 | 3 | 4 | 1 | 1 | 0 | $ 5,200 |
| TOTALS | | 21 | 4 | 5 | 4 | $ 9,740 |

| | | |
|---|---|---|
| At 2 Years | WON | Prospect Stakes |
| | 2ND | White Plains Handicap, Surf Stakes |
| | 3RD | Champagne Stakes, Algeria Stakes, Wenonah Stakes |
| | UNP | Nursery Stakes, Great Eastern Stakes, Autumn Maiden Stakes, Flatbush Stakes |
| At 3 Years | WON | Kentucky Derby |
| | 2ND | Montgomery Handicap |
| | UNP | Twin City Handicap |

| Horse | Wt. | ST | 1/4 | 1/2 | MILE | STR. | FIN. | Jockey | Owner |
|---|---|---|---|---|---|---|---|---|---|
| Manuel | 117 | 1 | 3 | 1 | 1 | 1 | 1 [2] | F. Taral | A. H. & D. H. Morris |
| Corsini | 122 | 5 | 5 | 3 | 2 | 2 | 2 [1-1/2] | T. Burns | Ed Corrigan |
| Mazo | 117 | 4 | 4 | 4 | 3 | 3 | 3 [6] | J. Conley | J. E. Madden |
| His Lordship | 110 | 2 | 1 | 2 | 4 | 4 | 4 [3] | N. Turner | J. D. Smith |
| Fontainebleu | 117 | 3 | 2 | 5 | 5 | 5 | 5 | A. Overton | J. M. Forsythe |

Time: :25 [3/4], :51 [1/4], 1:17 [3/4], 1:45 [1/2], 2:12. Track fast. Start good.
Winner- B.c. by Bob Miles-Espanita, by Alarm. Trained by Robert J. Walden; bred in Kentucky by George J. Long.
Bookmaking odds: Manuel, 11 to 20; Corsini, 3 to 1; Mazo, 8 to 1.
Value $6,000. Net to winner $4,850; second $700; third $300.

MANUEL broke in front, was taken back and HIS LORDSHIP moved to the fore after a quarter. The wraps were taken off MANUEL and he was on top by two lengths after three-quarters. He was never extended as he crossed the finish line two lengths in front of CORSINI which was six to the good of MAZO.
151 nominations.

*Foreign Bred

# Lieut. Gibson 26th

May 3, 1900

**THE WINNER'S PEDIGREE AND CAREER HIGHLIGHTS**

| | | | |
|---|---|---|---|
| LIEUT. GIBSON<br>Bay Colt | G.W. Johnson | Iroquois | *Leamington<br>Maggie B. B. |
| | | Brunette | *Bonnie Scotland<br>Variella |
| | Sophia Hardy | *Glengarry | Thormanby<br>*Carbine |
| | | Unaka | Enquirer<br>Wampee |

| YEAR | AGE | STS. | 1ST | 2ND | 3RD | EARNINGS |
|---|---|---|---|---|---|---|
| 1899 | 2 | 18 | 7 | 4 | 2 | $ 8,475 |
| 1900 | 3 | 6 | 3 | 1 | 1 | $13,015 |
| TOTALS | | 24 | 10 | 5 | 3 | $21,490 |

| | | |
|---|---|---|
| At 2 Years | WON | Kentucky Central Stakes, Kimball Stakes, Flatbush Stakes, Sensation Stakes |
| | 2ND | Westchester Highweight Handicap |
| | 3RD | Harold Stakes |
| At 3 Years | WON | Kentucky Derby, Clark Stakes, Latonia Derby |
| | 3RD | American Derby |
| | UNP | Great Western Handicap |

| Horse | Wt. | ST | 1/4 | 1/2 | MILE | STR. | FIN. | Jockey | Owner |
|---|---|---|---|---|---|---|---|---|---|
| Lieut. Gibson | 117 | 3 | 1 | 1 | 1 | 1 | 1 3 | J. Boland | Charles H. Smith |
| Florizar | 122 | 7 | 6 | 4 | 2 | 2 | 2 2 | C. Van Dusen | a- H. J. Scoggan |
| Thrive | 122 | 5 | 4 | 6 | 5 | 5 | 3 1 | J. Winkfield | J. C. Cahn |
| Highland Lad | 122 | 6 | 5 | 2 | 3 | 4 | 4 3 | Crowhurst | a- H. J. Scoggan |
| His Excellency | 122 | 1 | 3 | 3 | 4 | 3 | 5 no | Gilmore | T. C. McDowell |
| Kentucky Farmer | 117 | 2 | 2 | 5 | 6 | 6 | 6 8 | W. Overton | Woodford & Buckner |
| Hindus | 122 | 4 | 7 | 7 | 7 | 7 | 7 | Vititoe | George J. Long |

Time: :24 3/4, :48, 1:13 1/2, 1:40 1/2, 2:06 1/4. Track fast (new Derby record).
Coupled: a - Florizar and Highland Lad.
Winner- B.c. by G. W. Johnson-Sophia Hardy, by *Glengarry. Trained by Charles H. Hughes; bred in Kentucky by Baker & Gentry.
Bookmaking odds: Lieut. Gibson, 7 to 10; Florizar, 5 to 1; Thrive, 7 to 1.
Value $6,000. Net to winner $4,850; second $700; third $300.

HIS EXCELLENCY broke fast but LIEUT. GIBSON, easily the fastest in the field quickly went to the front, smothering his rivals with his speed. His margin was only three lengths over FLORIZAR who came strong after a half but Boland allowed LIEUT. GIBSON to practically gallop in the stretch. HIGHLAND LAD quit the last eighth. KENTUCKY FARMER was cut off at the half but it had no effect on the outcome. HIS EXCELLENCY tired on the end. THRIVE'S late speed gained him show money.
131 nominations.

*Foreign Bred

# His Eminence 27th

April 29, 1901

**THE WINNER'S PEDIGREE AND CAREER HIGHLIGHTS**

| | | | |
|---|---|---|---|
| HIS EMINENCE Bay Colt | Falsetto | Enquirer | *Leamington |
| | | | Lida |
| | | Farfaletta | *Australian |
| | | | Elkhorna |
| | Patroness | Pat Malloy | Lexington |
| | | | Gloriana |
| | | *Inverness | Macaroni |
| | | | Elfrida |

| YEAR | AGE | STS. | 1ST | 2ND | 3RD | EARNINGS |
|---|---|---|---|---|---|---|
| 1900 | 2 | 17 | 6 | 1 | 2 | $ 1,925 |
| 1901 | 3 | 7 | 2 | 1 | 1 | $ 8,370 |
| 1902 | 4 | 12 | 2 | 2 | 0 | $ 2,740 |
| 1903 | 5 | 12 | 1 | 1 | 3 | $ 3,110 |
| 1904 | 6 | 5 | 0 | 2 | 2 | $ 150 |
| TOTALS | | 53 | 11 | 7 | 8 | $16,295 |

| | | |
|---|---|---|
| At 2 Years | 3RD | Wenonah Stakes |
| At 3 Years | WON | Kentucky Derby, Clark Stakes |
| | UNP | American Derby, Sheridan Stakes |
| At 4 Years | 2ND | Russet Handicap |
| At 5 Years | 2ND | Russet Handicap |
| | 3RD | Twin City Handicap |
| | UNP | Turf Handicap, Advance Handicap, Sheepshead Bay Handicap, Suburban Handicap |

| Horse | Wt. | ST | 1/4 | 1/2 | MILE | STR. | FIN. | Jockey | Owner |
|---|---|---|---|---|---|---|---|---|---|
| His Eminence | 117 | 1 | 1 | 1 | 1 | 1 | 1 1-1/2 | J. Winkfield | F. B. Van Meter |
| Sannazarro | 117 | 5 | 5 | 4 | 2 | 2 | 2 2-1/2 | D. O'Connor | William Hayes |
| Driscoll | 110 | 3 | 4 | 5 | 5 | 3 | 3 1-1/2 | J. Boland | Woodford Clay |
| Amur | 110 | 4 | 3 | 3 | 4 | 4 | 4 5 | J. Dupree | George J. Long |
| Alard Scheck | 117 | 2 | 2 | 2 | 3 | 5 | 5 | J. Woods | J. W. Schorr |

Time: :25 1/2, :51, 1:16 1/4, 1:43, 2:07 3/4. Track fast.
Winner- B.c. by Falsetto-Patroness, by Pat Malloy. Trained by F. B. Van Meter; bred in Kentucky by O. H. Chenault.
Bookmaking odds: His Eminence, 3 to 1; Sannazarro, 4 to 1; Driscoll, 20 to 1; Amur, 25 to 1; Alard Scheck 7 to 10.
Value $6,000. Net to winner $4,850; second $700; third $300.

HIS EMINENCE broke in front the second time the field was started and was never headed although Jimmy Winkfield had to shake him up at the eighth pole. SANNAZARRO moved into second place after a half and was a length and a half back of the winner at the wire. ALARD SCHECK, the odds-on favorite, loomed as a serious challenger until he sulked in the stretch, finishing last, five lengths back of AMUR who weakened in the last quarter.
145 nominations.

*Foreign Bred

# Alan-a-Dale 28th

May 3, 1902

**THE WINNER'S PEDIGREE AND CAREER HIGHLIGHTS**

| | | | |
|---|---|---|---|
| ALAN-A-DALE Chestnut Colt | Halma | Hanover | Hindoo |
| | | | Bourbon Belle |
| | | Julia L. | Longfellow |
| | | | Christine |
| | Sudie McNairy | Enquirer | *Leamington |
| | | | Lida |
| | | Nannie McNairy | Jeff Davis |
| | | | Elizabeth McNairy |

| YEAR | AGE | STS. | 1ST | 2ND | 3RD | EARNINGS |
|---|---|---|---|---|---|---|
| 1901 | 2 | 4 | 3 | 0 | 0 | $ 8,570 |
| 1902 | 3 | 1 | 1 | 0 | 0 | $ 4,850 |
| 1903 | 4 | 9 | 5 | 3 | 0 | $ 3,940 |
| 1904 | 5 | 10 | 5 | 3 | 0 | $ 5,170 |
| 1905 | 6 | 13 | 3 | 1 | 1 | $ 2,665 |
| TOTALS | | 37 | 17 | 7 | 1 | $25,195 |

| | | |
|---|---|---|
| At 2 Years | WON | Brighton Junior Stakes |
| | UNP | Foxland Stakes |
| At 3 Years | WON | Kentucky Derby |
| At 4 Years | WON | Oakwood Handicap |
| | UNP | Harlem National Handicap |
| At 5 Years | 2ND | Fall Handicap, The Ocean Handicap, The Flight Handicap |
| At 6 Years | UNP | Omnium Handicap, Ocean Handicap, Saratoga Handicap, Test Handicap |

| Horse | Wt. | ST | 1/4 | 1/2 | 3/4 | STR. | FIN. | Jockey | Owner |
|---|---|---|---|---|---|---|---|---|---|
| Alan-a-Dale | 117 | 3 | 1 | 1 | 1 | 1 | 1 no | J. Winkfield | a- T. C. McDowell |
| Inventor | 117 | 2 | 4 | 4 | 3 | 3 | 2 1/2 | R. Williams | T. W. Moore |
| The Rival | 117 | 1 | 3 | 3 | 4 | 4 | 3 no | N. Turner | a- T. C. McDowell |
| Abe Frank | 122 | 4 | 2 | 2 | 2 | 2 | 4 | M. Coburn | G. C. Bennett & Co. |

Time: :24, :48, 1:14, 1:40 3/4, 2:08 3/4. Track fast. Start good.
Coupled: a - T.C. McDowell entry.
Winner- Ch.c. by Halma-Sudie McNairy, by Enquirer. Trained by T. C. McDowell; bred in Kentucky by T. C. McDowell.
Bookmaking odds: Alan-a-Dale (coupled with The Rival), 3 to 2; Inventor, 11 to 1; Abe Frank, 3 to 5.
Value $6,000. Net to winner $4,850; second $700; third $300.

THE RIVAL was first to show but ALAN-A-DALE, which outclassed the field, was in front by three lengths after a quarter-mile. He widened it to six after a half, went lame in the stretch but carried on with flawless courage to win by a nose. The jockey on INVENTOR waited too long. ABE FRANK tired at the critical moment.
112 nominations.

*Foreign Bred

# Judge Himes

# 29th

May 2, 1903

**THE WINNER'S PEDIGREE AND CAREER HIGHLIGHTS**

| | | | |
|---|---|---|---|
| JUDGE HIMES<br>Chestnut Colt | *Esher | Claremont | Blair Athol<br>Coimbra |
| | | Una | Ellington or Dusk<br>*Conjecture |
| | Lullaby | Longfellow | *Leamington<br>Nanura |
| | | Lady Richards | War Dance<br>Lucretia |

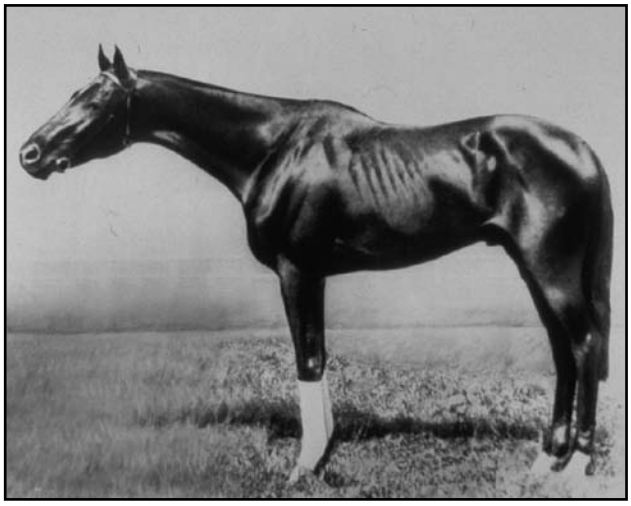

| YEAR | AGE | STS. | 1ST | 2ND | 3RD | EARNINGS |
|---|---|---|---|---|---|---|
| 1902 | 2 | 10 | 1 | 1 | 2 | $ 400 |
| 1903 | 3 | 28 | 7 | 1 | 9 | $19,865 |
| 1904 | 4 | 32 | 5 | 5 | 3 | $ 3,500 |
| 1905 | 5 | 31 | 5 | 6 | 7 | $ 4,155 |
| 1906 | 6 | 3 | 0 | 1 | 1 | $ 75 |
| TOTALS | | 104 | 18 | 14 | 22 | $27,995 |

| | | |
|---|---|---|
| At 3 Years | WON | Kentucky Derby, Hawthorne Handicap, Excelsior Handicap, Endurance Handicap, Oak Park Handicap |
| | 3RD | Latonia Club Membership Handicap, Flyaway Handicap, Maywood Handicap, Blue Grass Stakes |
| | UNP | Tennessee Derby, Hotel Gayoso Stakes, Latonia Derby, American Derby |
| At 4 Years | 3RD | Elmridge Handicap, Superior Handicap, August Stakes |
| At 5 Years | WON | Whirlpool Stakes |
| | 2ND | Speculation Stakes, Park Hotel Stakes |
| | 3RD | Eastman Hotel Stakes |
| | UNP | Country Club Handicap |

| Horse | Eq. | Wt. | PP | ST | 1/2 | 3/4 | MILE | STR. | FIN. | Jockey | Owner | Odds To $1 |
|---|---|---|---|---|---|---|---|---|---|---|---|---|
| Judge Himes | | 117 | 4 | 3 | 3 1/2 | 3 1/2 | 4 3 | 2 2 | 1 3/4 | H. Booker | Chas. R. Ellison | 10.00 |
| Early | | 117 | 2 | 4 | 4 6 | 4 6 | 1 1/2 | 1 1/2 | 2 6 | J. Winkfield | M. H. Tichenor & Co. | .60 |
| Bourbon | | 110 | 5 | 5 | 5 2 | 5 1-1/2 | 5 1/2 | 4 3 | 3 1/2 | Crowhurst | T. C. McDowell | f-4.00 |
| Bad News | | 114 | 1 | 2 | 2 1/2 | 2 nk | 3 1 | 3 1/2 | 4 3 | Davis | Woodford & Buckner | 5.00 |
| Woodlake b | | 117 | 3 | 1 | 1 1 | 1 1 | 2 nk | 5 1 | 5 5 | G. Helgeson | T. C. McDowell | f-4.00 |
| Treacy | | 110 | 6 | 6 | 6 | 6 | 6 | 6 | 6 | Landry | T. H. Stevens | 15.00 |

Time: :25 1/2, :51, 1:16 1/2, 1:42, 2:09. Went to post at 4:02. At post 4 minutes. Track fast. Start poor. Won driving; second easily.
f - Field.
Winner- Ch.c. by *Esher-Lullaby, by Longfellow. Trained by J. P. Mayberry; bred in Kentucky by Johnson N. Camden.
Value $6,000. Net to winner $4,850; second $700; third $300.

Jockey Booker waited with JUDGE HIMES until in the last quarter before making a move, came through on the inside at the turn into the homestretch, caught EARLY tiring and, after a sharp struggle, was going away at the finish. Winkfield made his run too soon with EARLY, made up a lot of ground while rounding the far turn, but had nothing left when JUDGE HIMES challenged. BOURBON finished well and outgamed BAD NEWS. WOODLAKE quit badly after going a good half-mile. TREACY was never a contender.
140 nominations.

Equipment: b- blinkers
*Foreign Bred

# Elwood — 30th Kentucky Derby

May 2, 1904

**THE WINNER'S PEDIGREE AND CAREER HIGHLIGHTS**

| | | | |
|---|---|---|---|
| ELWOOD Bay Colt | Free Knight | Ten Broeck | *Phaeton |
| | | | Fanny Holton |
| | | Belle Knight | Knighthood |
| | | | Kentucky Belle |
| | Petticoat | Alarm | *Eclipse |
| | | | *Maud |
| | | Lady Scarborough | *Leamington |
| | | | *Lady Lumley |

| YEAR | AGE | STS. | 1ST | 2ND | 3RD | EARNINGS |
|---|---|---|---|---|---|---|
| 1903 | 2 | 17 | 1 | 2 | 1 | $ 950 |
| 1904 | 3 | 23 | 6 | 4 | 3 | $13,580 |
| 1905 | 4 | 12 | 1 | 1 | 1 | $ 1,060 |
| 1906 | 5 | 3 | 0 | 0 | 0 | $ - |
| 1907 | 6 | 3 | 0 | 0 | 0 | $ - |
| TOTALS | | 58 | 8 | 7 | 5 | $15,590 |

| | | |
|---|---|---|
| At 2 Years | 2ND | Youngster Stakes, Competition Stakes |
| At 3 Years | WON | Kentucky Derby, Latonia Derby |
| | 2ND | California Derby |
| | 3RD | St. Louis Derby |
| | UNP | American Derby, Clark Stakes |

| Horse | Eq. | Wt. | PP | ST | 1/2 | 3/4 | MILE | STR. | FIN. | Jockey | Owner | Odds To $1 |
|---|---|---|---|---|---|---|---|---|---|---|---|---|
| Elwood | b | 117 | 3 | 4 | 4 1 | 4 hd | 4 1/2 | 5 1/2 | 1 1/2 | F. Prior | Mrs. Chas. Durnell | 15.00 |
| Ed Tierney | | 117 | 5 | 3 | 3 1 | 3 1-1/2 | 3 1 | 3 2 | 2 3 | J. Dominick | Fay & Wehmhoff | 1.10 |
| Brancas | | 117 | 4 | 5 | 5 | 5 | 5 | 2 1/2 | 3 2-1/2 | L. Lyne | William Gerst | 2.50 |
| Prince Silverwings | | 117 | 1 | 2 | 2 2 | 1 1 | 1 1 | 1 hd | 4 1 | D. Austin | Talbot Bros. | 7.00 |
| Proceeds | b | 122 | 2 | 1 | 1 1-1/2 | 2 1/2 | 2 hd | 4 1/2 | 5 | G. Helgeson | S. S. Brown | 1.00 |

Time: :25, :49 1/2, 1:15 1/4, 1:42, 2:08 1/2. Went to post at 4:15. At post 4 minutes. Track fast. Start good. Won driving; second easily.
Winner- B.c. by Free Knight-Petticoat, by Alarm. Trained by C. E. Durnell; bred in Missouri by Mrs. J. B. Prather.
Value $6,000. Net to winner $4,850; second $700; third $300.

ELWOOD was well ridden. Prior rated him along for the first seven furlongs and never made a move until rounding the turn into the homestretch, where he moved up on the outside and fought it out in turn with BRANCAS, PRINCE SILVERWINGS and ED TIERNEY in the last quarter, and outstayed the latter in the final drive. Dominick nursed ED TIERNEY along for the first half and made a determined effort in the stretch run, tiring the last fifty yards. BRANCAS stumbled at the start and Lyne kept taking him back in the first half-mile, moved him up fast at the home turn and was in front for a few strides, but tired. PRINCE SILVERWINGS showed much early speed, but tired after a mile. PROCEEDS stumbled at the start but this cut no figure in the result.
140 nominations.

Equipment: b- blinkers
*Foreign Bred

# Agile

# 31st

May 10, 1905

**THE WINNER'S PEDIGREE AND CAREER HIGHLIGHTS**

| | | | |
|---|---|---|---|
| AGILE<br>Bay Colt | Sir Dixon | *Billet | Voltigeur<br>Calcutta |
| | | Jaconet | *Leamington<br>Maggie B. B. |
| | Alpena | King Alfonso | *Phaeton<br>Capitola |
| | | Penumbra | Pat Malloy<br>Penelope |

| YEAR | AGE | STS. | 1ST | 2ND | 3RD | EARNINGS |
|---|---|---|---|---|---|---|
| 1904 | 2 | 21 | 5 | 4 | 2 | $ 4,530 |
| 1905 | 3 | 10 | 5 | 5 | 0 | $32,835 |
| 1906 | 4 | 21 | 2 | 2 | 2 | $ 1,485 |
| 1907 | 5 | 14 | 2 | 1 | 5 | $ 950 |
| TOTALS | | 66 | 14 | 12 | 9 | $39,800 |

| | | |
|---|---|---|
| At 2 Years | WON | Waldorf Stakes |
| | 2ND | Southhold Handicap |
| | UNP | Nursery Handicap, Matron Stakes, Hopeful Stakes, Great Trial Stakes, The Daisy Stakes |
| At 3 Years | WON | Kentucky Derby, Advance Stakes, Phoenix Stakes, Tennessee Derby, |
| | 2ND | Brighton Derby, Tidal Stakes, Broadway Stakes |
| At 4 Years | UNP | Suburban Handicap, Edgemere Handicap, Election Day Handicap |
| At 5 Years | UNP | Thanksgiving Handicap, Special |

| Horse | Eq. | Wt. | PP | ST | 1/4 | 1/2 | 3/4 | STR. | FIN. | Jockey | Owner | Odds To $1 |
|---|---|---|---|---|---|---|---|---|---|---|---|---|
| Agile | | 122 | 1 | 1 | 1 1-1/2 | 1 1-1/2 | 1 1-1/2 | 1 2 | 1 3 | J. Martin | S. S. Brown | .33 |
| Ram's Horn | s | 117 | 2 | 2 | 2 5 | 2 10 | 2 15 | 2 20 | 2 20 | L. Lyne | W. S. Williams & Co. | 2.50 |
| Layson | | 117 | 3 | 3 | 3 | 3 | 3 | 3 | 3 | D. Austin | T. P. Hayes | 16.00 |

Time: :25 1/2, :50, 1:16, 1:42 3/4, 2:10 3/4. Went to post at 4:20. At post 1 minute. Track heavy. Won easily; second the same.
Winner- B.c. by Sir Dixon-Alpena, by King Alfonso. Trained by Robert Tucker; bred in Kentucky by E. F. Clay.
Value $6,000. Net to winner $4,850; second $700; third $300.

AGILE was full of speed all the way and Martin never let him down at any part of the trip. He drew away under restraint in the last furlong, and was only galloping at the end. Lyne made his move with RAM'S HORN while rounding the turn into the homestretch, but could not get to the winnner.
Scratched- Dr. Leggo, McClellan.
145 nominations.

Equipment: s- spurs
*Foreign Bred

# Sir Huon — 32nd

May 2, 1906

**THE WINNER'S PEDIGREE AND CAREER HIGHLIGHTS**

| | | | |
|---|---|---|---|
| SIR HUON Bay Colt | Falsetto | Enquirer | *Leamington |
| | | | Lida |
| | | Farfaletta | *Australian |
| | | | Elkhorna |
| | Ignite | *Woodlands | Nutbourne |
| | | | Whiteface |
| | | Luminous | Alarm |
| | | | *Lady Lumley |

| YEAR | AGE | STS. | 1ST | 2ND | 3RD | EARNINGS |
|---|---|---|---|---|---|---|
| 1905 | 2 | 9 | 4 | 2 | 0 | $ 3,775 |
| 1906 | 3 | 7 | 5 | 1 | 0 | $34,655 |
| 1907 | 4 | 1 | 0 | 0 | 0 | $ - |
| 1908 | 5 | 1 | 1 | 0 | 0 | $ 550 |
| TOTALS | | 18 | 10 | 3 | 0 | $38,980 |

| | | |
|---|---|---|
| At 2 Years | WON | Harold Stakes |
| | 2ND | Cincinnati Trophy |
| | UNP | Golden Rod Stakes |
| At 3 Years | WON | Kentucky Derby, Latonia Derby, Queen City Handicap, Commonwealth Stakes, Seagate Stakes |
| | 2ND | Saratoga Cup |
| | UNP | The Advance Stakes |

| Horse | Eq. | Wt. | PP | ST | 1/4 | 1/2 | 3/4 | STR. | FIN. | Jockey | Owner | Odds To $1 |
|---|---|---|---|---|---|---|---|---|---|---|---|---|
| Sir Huon | | 117 | 4 | 3 | 2 2 | 2 2 | 1 nk | 1 2 | 1 2 | R. Troxler | Geo. J. Long | 1.10 |
| Lady Navarre | | 117 | 3 | 4 | 4 hd | 3 nk | 4 6 | 2 nk | 2 3 | T. Burns | C. R. Ellison | a-1.80 |
| James Reddick | sb | 117 | 5 | 1 | 5 2 | 4 3 | 3 hd | 3 1 | 3 5 | J. Dominick | C. R. Ellison | a-1.80 |
| Hyperion II. | sb | 114 | 2 | 5 | 1 3 | 1 2 | 2 1-1/2 | 4 hd | 4 10 | D. Austin | J. S. Hawkins & Co. | 8.00 |
| Debar | | 117 | 1 | 6 | 6 | 5 1-1/2 | 5 6 | 5 10 | 5 3 | D. Nicol | H. Shannon & Co. | 3.50 |
| Velours | sb | 117 | 6 | 2 | 3 nk | 6 | 6 | 6 | 6 | E. Walsh | H. Franklin | 40.00 |

Time: :24 3/5, :49 4/5, 1:15, 1:41 2/5, 2:08 4/5. Track fast. Went to post at 4:00. At post 2 minutes. Start good. Won driving; second and third the same.
Coupled: a - Lady Navarre and James Reddick; no separate place or show betting.
Winner- B.c. by Falsetto-Ignite, by *Woodlands. Trained by Peter Coyne; bred in Kentucky by George J. Long.
Value $6,000. Net to winner $4,850; second $700; third $300.

Troxler rode a well-judged race on SIR HUON, saved him from the pace set by HYPERION II. and never made a move until well around the far turn, where the colt came fast and, taking command when entering the homestretch, held the race safe all through the last quarter and was well in hand at the finish. LADY NAVARRE was interfered with while rounding the turn into the backstretch and made a determined effort on the turn for home, but could never get to the winner. JAMES REDDICK was sore in his warm-up, but ran to his best form. HYPERION II. forced a fast pace, but could not stay the route and was eased up at the end. DEBAR was always outrun and pulled up a very tired horse. Beyond a brief flash of early speed, VELOURS cut no figure.
Scratched- Creel.
110 nominations.

Equipment: s- spurs, b- blinkers
*Foreign Bred

# Pink Star — 33rd

May 6, 1907

**THE WINNER'S PEDIGREE AND CAREER HIGHLIGHTS**

| | | | |
|---|---|---|---|
| PINK STAR Bay Colt | Pink Coat | Leonatus | Longfellow |
| | | | Semper Felix |
| | | Alice Brand | Hindoo |
| | | | Lady of the Lake |
| | Mary Malloy | Pat Malloy | Lexington |
| | | | Gloriana |
| | | Favorite | *King Ernest |
| | | | Jersey Belle |

| YEAR | AGE | STS. | 1ST | 2ND | 3RD | EARNINGS |
|---|---|---|---|---|---|---|
| 1906 | 2 | 8 | 2 | 1 | 0 | $ 825 |
| 1907 | 3 | 8 | 1 | 0 | 2 | $4,925 |
| TOTALS | | 16 | 3 | 1 | 2 | $5,750 |

| | | |
|---|---|---|
| At 3 Years | WON | Kentucky Derby |
| | UNP | Latonia Derby, Crescent City Derby, City Park Derby |

| Horse | Eq. | Wt. | PP | ST | 1/4 | 1/2 | 3/4 | STR. | FIN. | Jockey | Owner | Odds To $1 |
|---|---|---|---|---|---|---|---|---|---|---|---|---|
| Pink Star | b | 117 | 6 | 6 | 6 | 6 | 4 hd | 3 4 | 1 2 | A. Minder | J. Hal Woodford | 15.00 |
| Zal | | 117 | 3 | 1 | 1 1/2 | 1 hd | 1 1-1/2 | 1 1-1/2 | 2 1-1/2 | J. Boland | William Gerst | 8.00 |
| Ovelando | | 117 | 1 | 2 | 3 hd | 2 3 | 2 1 | 2 hd | 3 2 | D. Nicol | M. Doyle | 3.00 |
| Red Gauntlet | | 117 | 5 | 5 | 5 5 | 4 1 | 5 4 | 4 1 | 4 5 | D. Austin | T. P. Hayes | 1.50 |
| Wool Sandals | | 117 | 4 | 4 | 2 1-1/2 | 3 hd | 3 1 | 5 5 | 5 6 | T. Koerner | W. E. Applegate | 3.00 |
| Orlandwick | | 110 | 2 | 3 | 4 1-1/2 | 5 2 | 6 | 6 | 6 | J. Lee | A. S. Steele | 10.00 |

Time: :24, :50, 1:17, 1:45, 2:12 3/5. Track heavy. Start good. Won easily; second and third driving.
Winner- B.c. by Pink Coat-Mary Malloy, by Pat Malloy. Trained by W. H. Fizer; bred in Kentucky by J. Hal Woodford.
Value $6,000. Net to winner $4,850; second $700; third $300.

PINK STAR, restrained in the early stages, trailed far back for the first three-quarters, moved up gradually until straightened out for the stretch run, where he came with a rush, wore the leaders down and won going away. ZAL showed the most early speed and hung on well for the first mile. OVELANDO was a forward and game contender for a mile. RED GAUNTLET was under a hard drive, but was not good enough. WOOL SANDALS retired after a mile. ORLANDWICK had no mishap.
Scratched- Arcite, Boxara.
128 nominations.

Equipment: b- blinkers
*Foreign Bred

# Stone Street 34th

May 5, 1908

**THE WINNER'S PEDIGREE AND CAREER HIGHLIGHTS**

| | | | |
|---|---|---|---|
| STONE STREET Bay Colt | Longstreet | Longfellow | *Leamington |
| | | | Nantura |
| | | Semper Idem | *Glen Athol |
| | | | Semper Vive |
| | Stone Nellie | *Stonehenge | Blair Athol |
| | | | Coimbra |
| | | Nell | *King Ernest |
| | | | Miss Nellie |

| YEAR | AGE | STS. | 1ST | 2ND | 3RD | EARNINGS |
|---|---|---|---|---|---|---|
| 1907 | 2 | 17 | 3 | 3 | 1 | $ 1,450 |
| 1908 | 3 | 25 | 3 | 1 | 5 | $ 5,828 |
| 1909 | 4 | 20 | 3 | 7 | 1 | $ 1,250 |
| 1910 | 5 | 10 | 1 | 4 | 0 | $ 617 |
| 1911 | 6 | 20 | 8 | 2 | 2 | $ 3,667 |
| TOTALS | | 92 | 18 | 17 | 9 | $12,812 |

| | | |
|---|---|---|
| At 2 Years | UNP | Juvenile Stakes |
| At 3 Years | WON | Kentucky Derby |

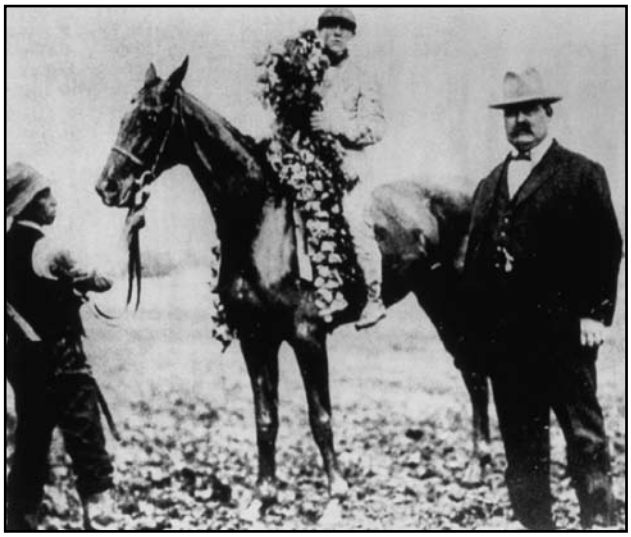

| Horse | Eq. | Wt. | PP | ST | 1/4 | 1/2 | 3/4 | STR. | FIN. | Jockey | Owner | Odds To $1 |
|---|---|---|---|---|---|---|---|---|---|---|---|---|
| Stone Street | b | 117 | 4 | 6 | 2 1-1/2 | 2 hd | 1 nk | 1 1 | 1 3 | A. Pickens | C. E. & J. W. Hamilton | 23.72 |
| Sir Cleges | | 117 | 2 | 7 | 4 1 | 3 1-1/2 | 2 1/2 | 3 1/2 | 2 hd | C. Koerner | Geo. J. Long | 1.74 |
| Dunvegan | b | 114 | 1 | 5 | 3 nk | 4 2 | 4 4 | 2 1 | 3 hd | P. Warren | J. N. Camden, Jr. | a-7.37 |
| Synchronized | sb | 112 | 8 | 2 | 5 2 | 5 3 | 5 5 | 4 1 | 4 hd | F. Burton | D. Armstrong | 68.92 |
| Banridge | sb | 110 | 5 | 3 | 1 1-1/2 | 1 2 | 3 1 | 5 5 | 5 6 | V. Powers | B. Schreiber | 3.24 |
| Milford | b | 117 | 3 | 1 | 6 1 | 6 4 | 6 6 | 6 1 | 6 hd | A. Minder | W. H. Fizer | 3.64 |
| Bill Herron | b | 114 | 6 | 4 | 7 10 | 7 20 | 7 15 | 7 20 | 7 20 | J. Lee | W. J. Young | a-7.37 |
| Frank Bird | b | 110 | 7 | 8 | 8 | 8 | 8 | 8 | 8 | J. Williams | W. A. Hughes | 22.43 |

Time: :25, :50 1/5, 1:17 2/5, 1:46, 2:15 1/5. Track heavy. Went to post at 4:20. At post 1 minute. Start good. Won easily; second and third driving.
Coupled: a - Dunvegan and Bill Herron.
**$5 minimum wager offered.**

| Program # | | Win | Place | Show |
|---|---|---|---|---|
| 7 | Stone Street | $123.60 | $37.90 | $14.50 |
| 4 | Sir Cleges | | $11.10 | $ 8.50 |
| 3 | Dunvegan | | | $11.10 |

Winner- B.c. by Longstreet-Stone Nellie, by *Stonehenge. Trained by J. W. Hall; bred in Kentucky by J. B. Haggin.
Value $6,000. Net to winner $4,850; second $700; third $300.

STONE STREET, favored by the going and in prime condition, ran the best race of his career, followed BANRIDGE close up to the three-quarters post, where he went into the lead and easily held the others safe for the rest of the trip. SIR CLEGES disliked the going and sprawled repeatedly, made a game effort to get into the lead, but the going was against him and, on a dry track, would probably have won off. DUNVEGAN ran fairly well, showing improvement over his Lexington form. SYNCHRONIZED closed a big gap in the last half, was going fast at the end and would have been second in a few more strides. BANRIDGE showed the most early speed, but tired badly after going three-quarters. MILFORD, in poor form, was never a factor. The others were always badly outpaced.
Scratched- Balbus, Dr. Mathews, Gilvedear.
Synchronized and Frank Bird added starters.
114 nominations.

Equipment: b- blinkers; s- spurs
*Foreign Bred

# Wintergreen 35th

May 3, 1909

**THE WINNER'S PEDIGREE AND CAREER HIGHLIGHTS**

| | | | |
|---|---|---|---|
| WINTERGREEN Bay Colt | Dick Welles | King Eric | *King Ernest |
| | | | *Cyclone |
| | | Tea's Over | Hanover |
| | | | Tea Rose |
| | Winter | Exile | *Mortemer |
| | | | *Second Hand |
| | | Wildflower | *Mr. Pickwick |
| | | | Woodflower |

| YEAR | AGE | STS. | 1ST | 2ND | 3RD | EARNINGS |
|---|---|---|---|---|---|---|
| 1908 | 2 | 10 | 5 | 1 | 3 | $ 1,660 |
| 1909 | 3 | 8 | 1 | 4 | 0 | $ 5,550 |
| 1910 | 4 | 5 | 1 | 3 | 1 | $ 795 |
| 1911 | 5 | 5 | 3 | 0 | 1 | $ 1,490 |
| 1912 | 6 | 22 | 6 | 4 | 0 | $ 2,940 |
| 1913 | 7 | 11 | 0 | 2 | 3 | $ 385 |
| TOTALS | | 61 | 16 | 14 | 8 | $12,820 |

| | | |
|---|---|---|
| At 2 Years | 3RD | Hurricane Stakes |
| At 3 Years | WON | Kentucky Derby |
| | 2ND | Saranac Handicap, Saratoga Cup |
| At 4 Years | 3RD | Brewers Exchange Stakes |
| At 5 Years | 3RD | Merchants' Stakes |
| | UNP | Frank Fehr Stakes |

| Horse | Eq. | Wt. | PP | ST | 1/4 | 1/2 | 3/4 | STR. | FIN. | Jockey | Owner | Odds To $1 |
|---|---|---|---|---|---|---|---|---|---|---|---|---|
| Wintergreen | b | 117 | 6 | 1 | 1 1-1/2 | 1 2 | 1 1-1/2 | 1 1 | 1 4 | V. Powers | J. B. Respess | 1.96 |
| Miami | | 117 | 1 | 8 | 2 1-1/2 | 2 2 | 2 1/2 | 2 hd | 2 3 | C. Shilling | J. N. Camden | 2.90 |
| Dr. Barkley | | 117 | 3 | 2 | 4 2 | 4 1/2 | 5 3 | 5 2 | 3 hd | S. Page | L. Smitha | 41.34 |
| Sir Catesby | | 110 | 9 | 9 | 6 1-1/2 | 5 2 | 4 2 | 3 1/2 | 4 4 | Heidel | T. P. Hayes | 33.58 |
| Friend Harry | b | 117 | 7 | 7 | 3 hd | 3 hd | 3 hd | 4 2 | 5 3 | P. Musgrave | E. Alvey | 5.61 |
| Direct | sb | 117 | 5 | 3 | 7 2 | 7 6 | 6 3 | 6 2 | 6 3 | A. Walsh | R. J. Mackenzie | a-10.01 |
| Michael Angelo | | 117 | 8 | 4 | 9 3 | 8 5 | 8 10 | 7 2 | 7 3 | G. Taplin | G. Hendrie | 6.97 |
| Warfield | | 117 | 10 | 6 | 5 1/2 | 6 1/2 | 7 4 | 8 2 | 8 8 | D. Austin | J. H. Lesh | a-10.01 |
| Campeon | | 110 | 2 | 5 | 8 2 | 9 1-1/2 | 9 hd | 9 1 | 9 2 | M. McGee | G. J. Long | 51.25 |
| Match Me | sb | 107 | 4 | 10 | 10 | 10 | 10 | 10 | 10 | J. Lee | A. J. Gorey | 56.11 |

Time: :25, :49 3/5, 1:15 4/5, 1:42, 2:08 1/5. Track slow. Went to post at 4:41. At post 3 minutes. Start good. Won easily; second and third driving.
Coupled: a - Direct and Warfield.
Bookmaking odds: Wintergreen, 196 to 100 straight, 3 to 4 place, 72 to 100 show; Miami 83 to 100 place, 17 to 20 show; Dr. Barkley, 314 to 100 show.
**$5 minimum wager offered.**

| Program # | | Win | Place | Show |
|---|---|---|---|---|
| 1 | Wintergreen | $14.80 | $8.75 | $ 8.60 |
| 5 | Miami | | $9.15 | $ 9.25 |
| 7 | Dr. Barkley | | | $20.70 |

Winner- B.c. by Dick Welles-Winter, by Exile. Trained by Chas. Mack; bred in Ohio by J. B. Respess.
Value $6,000. Net to winner $4,850; second $700; third $300.

WINTERGREEN broke fast and was bumped into soon after the start by DR. BARKLEY, but recovered quickly and, taking a good lead, held sway throughout and won in a canter. MIAMI, clear of interference, followed WINTERGREEN in closest pursuit throughout and finished fast and gamely, but was not good enough. DR. BARKLEY ran a cracking good race and outgamed SIR CATESBY in the last few strides. SIR CATESBY showed much improvement, closed a gap early and finished resolutely. FRIEND HARRY tired badly after going a good three-quarters. DIRECT dropped out after going three-quarters. MICHAEL ANGELO began slowly and closed a gap in the last quarter. The others were never close contenders.
Scratched- T. M. Green, Ada Meade, Woolwinder.
117 nominations.

Equipment: b- blinkers; s- spurs
*Foreign Bred

# Donau

# 36th

May 10, 1910

**THE WINNER'S PEDIGREE AND CAREER HIGHLIGHTS**

| | | | |
|---|---|---|---|
| DONAU Bay Colt | *Woolsthorpe | Tibthorpe | Voltigeur |
| | | | Little Agnes |
| | | Light of Other Days | Balfe |
| | | | Meteor |
| | Al Lone | *Albert | Albert Victor |
| | | | Hawthorn Bloom |
| | | Fronie Louise | *Glengarry |
| | | | Rosa Clark |

| YEAR | AGE | STS. | 1ST | 2ND | 3RD | EARNINGS |
|---|---|---|---|---|---|---|
| 1909 | 2 | 41 | 15 | 6 | 14 | $ 6,980 |
| 1910 | 3 | 10 | 4 | 0 | 1 | $ 7,186 |
| 1911 | 4 | 30 | 6 | 3 | 8 | $ 2,701 |
| 1912 | 5 | 30 | 5 | 9 | 7 | $ 3,289 |
| TOTALS | | 111 | 30 | 18 | 30 | $20,156 |

| | | |
|---|---|---|
| At 2 Years | WON | Wakefield Stakes |
| | 2ND | San Gabriel Stakes |
| | 3RD | Essex Handicap, Cincinnati Trophy, Bashford Manor Stakes |
| | UNP | Bell Stakes |
| At 3 Years | WON | Kentucky Derby, Camden Handicap |
| | 3RD | Latonia Derby |
| | UNP | Clark Stakes, Brewers' Exchange Stakes, Independence Handicap |
| At 4 Years | 3RD | Brewers Selling Stakes |

| Horse | Eq. | Wt. | PP | ST | 1/4 | 1/2 | 3/4 | STR. | FIN. | Jockey | Owner | Odds To $1 |
|---|---|---|---|---|---|---|---|---|---|---|---|---|
| Donau | | 117 | 7 | 2 | 1 1-1/2 | 1 3 | 1 3 | 1 1/2 | 1 1/2 | F. Herbert | William Gerst | 2.65 |
| Joe Morris | b | 117 | 1 | 1 | 2 hd | 2 2 | 2 1-1/2 | 2 hd | 2 hd | V. Powers | R. H. Anderson | 2.77 |
| Fighting Bob | b | 117 | 4 | 5 | 7 | 5 1 | 3 1-1/2 | 3 4 | 3 no | S. Page | G. Reif | 3.49 |
| Boola Boola | | 117 | 3 | 3 | 6 hd | 6 nk | 5 2 | 4 6 | 4 15 | T. Rice | J. N. Camden | 17.95 |
| Topland | | 114 | 5 | 7 | 3 hd | 4 2 | 4 hd | 5 1 | 5 2 | D. Austin | C. C. Van Meter | 25.10 |
| John Furlong | | 107 | 2 | 6 | 5 1/2 | 3 hd | 6 4 | 6 4 | 6 8 | R. Scoville | J. C. Rogers | 14.07 |
| Gallant Pirate | b | 117 | 6 | 4 | 4 1 | 7 | 7 | 7 | 7 | B. Kennedy | J. R. Wainwright | 37.59 |

Time: :24, :48 4/5, 1:14, 1:39 4/5, 2:06 2/5. Track fast. Went to post at 4:56. At post 1 minute. Start good. Won driving; second and third the same.
**$5 minimum wager offered.**

| | Win | Place | Show |
|---|---|---|---|
| Donau | $13.25 | $7.50 | $7.50 |
| Joe Morris | | $7.50 | $7.50 |
| Fighting Bob | | | $8.50 |

Winner- B.c. by *Woolsthorpe-Al Lone, by *Albert. Trained by G. Ham; bred in Kentucky by Milton Young.
Value $6,000. Net to winner $4,850; second $700; third $300.

DONAU went into the lead soon after the start, was then restrained in front for a mile and, when called on, drew away, but was tiring at the end and barely lasted long enough. JOE MORRIS tried to run out on the first turn, and moved up with a rush on the stretch turn and seemed the winner, but tired only to come again gamely near the end. FIGHTING BOB made a resolute effort after going a half and stood the final drive gamely. BOOLA BOOLA saved ground when turning into the stretch, closed a big gap and was going fastest at the end and would probably have won at a longer distance. The others were never serious contenders.
Scratched- Eye White.
117 nominations.

Equipment: b- blinkers
*Foreign Bred

# Meridian

# 37th

May 13, 1911

**THE WINNER'S PEDIGREE AND CAREER HIGHLIGHTS**

| | | | |
|---|---|---|---|
| MERIDIAN Bay Colt | Broomstick | Ben Brush | Bramble |
| | | | Roseville |
| | | *Elf | Galliard |
| | | | *Sylvabelle |
| | Sue Smith | *Masetto | St. Simon |
| | | | Lady Abbess |
| | | Ethel Lee | *Whistle Jacket |
| | | | Marmora |

| YEAR | AGE | STS. | 1ST | 2ND | 3RD | EARNINGS |
|---|---|---|---|---|---|---|
| 1910 | 2 | 12 | 3 | 3 | 1 | $ 2,395 |
| 1911 | 3 | 17 | 6 | 6 | 1 | $11,655 |
| 1912 | 4 | 23 | 8 | 4 | 2 | $ 7,186 |
| 1913 | 5 | 8 | 2 | 0 | 4 | $ 3,780 |
| 1914 | 6 | 6 | 1 | 2 | 2 | $ 1,475 |
| TOTALS | | 66 | 20 | 15 | 10 | $26,491 |

| | | |
|---|---|---|
| At 2 Years | 2ND | Double Event |
| | 3RD | Foam Stakes |
| At 3 Years | WON | Kentucky Derby, National Handicap, Frontier Stakes |
| | 2ND | Blue Grass Stakes, Hamilton Derby, Fourth of July Stakes, Kentucky Stakes |
| | 3RD | Canadian Sportsmen's Handicap |
| At 4 Years | WON | Washington's Birthday Handicap, Argyle Hotel Handicap, Kentucky Stakes |
| | 2ND | Charleston Hotel Handicap, Latonia Inaugural |
| | 3RD | Criterion Stakes, Juarez Stakes |
| At 5 Years | WON | Excelsior Handicap |
| | 3RD | Paumonok Handicap, Kings County Handicap |
| At 6 Years | 2ND | Queens County Handicap, Memorial Handicap |
| | 3RD | Brookdale Handicap, Yonkers Handicap |

| Horse | Wt. | PP | ST | 1/4 | 1/2 | 3/4 | STR. | FIN. | Jockey | Owner | Odds To $1 |
|---|---|---|---|---|---|---|---|---|---|---|---|
| Meridian | 117 | 5 | 1 | $1^{4}$ | $1^{3}$ | $1^{2}$ | $1^{2}$ | $1^{3/4}$ | G. Archibald | R. F. Carman | 2.90 |
| Governor Gray | 119 | 7 | 3 | $6^{1}$ | $4^{1}$ | $3^{1}$ | $2^{hd}$ | $2^{15}$ | R. Troxler | R. N. Smith | 1.00 |
| Colston | 110 | 1 | 7 | $3^{4}$ | $3^{1/2}$ | $4^{2}$ | $4^{4}$ | $3^{2}$ | J. Conley | Raleigh Colston | 19.00 |
| Mud Sill | 107 | 2 | 6 | $4^{1/2}$ | 6 | 6 | 6 | $4^{hd}$ | T. Koerner | Woodford-Buckner | 17.00 |
| Jack Denman | 117 | 3 | 5 | $5^{1}$ | 5 | 5 | 5 | $5^{1}$ | J. Wilson | F. J. Pons | 21.00 |
| Round the World | 117 | 6 | 2 | $2^{2}$ | $2^{3}$ | $2^{hd}$ | $3^{2}$ | $6^{15}$ | M. McGee | W. G. Yanke | 6.50 |
| Col. Hogan | 110 | 4 | 4 | 7 | 7 | 7 | 7 | 7 | J. McIntyre | Henderson-Hogan | 61.00 |

Time: :23 $^{3/5}$, :47 $^{4/5}$, 1:12 $^{4/5}$, 1:39 $^{1/5}$, 2:05 (Equals track record and is Derby record). Track fast. Went to post at 5:00. At post 2 minutes. Start good. Won driving; second and third the same.

| Program # | | Win | Place | Show |
|---|---|---|---|---|
| 6 | Meridian | $7.80 | $2.70 | $2.70 |
| 10 | Governor Gray | | $2.70 | $2.60 |
| 1 | Colston | | | $3.80 |

Winner- B.c. by Broomstick-Sue Smith, by *Masetto. Trained by Albert Ewing; bred in Kentucky by C. L. Harrison.
Value $6,000. Net to winner $4,850; second $700; third $300.

MERIDIAN was rushed into a long lead from the start and, after having disposed of ROUND THE WORLD and other serious contenders in the first three-quarters, had enough speed in reserve at the end to outstay the fast coming GOVERNOR GRAY. The latter was allowed to drop too far back in the first half and, coming with a great rush in the last quarter, was going fastest at the end. COLSTON ran fairly well and outstayed MUD SILL for third place. ROUND THE WORLD followed the winner closely to the stretch and tired badly in the last quarter. MUD SILL ran a good race and finished last.
Scratched- Jabot, Ramazan, Captain Carmody.
117 nominations.

*Foreign Bred

# Worth — 38th Kentucky Derby

May 11, 1912

**THE WINNER'S PEDIGREE AND CAREER HIGHLIGHTS**

| | | | |
|---|---|---|---|
| WORTH Brown Colt | *Knight of the Thistle | Rosebery | Speculum |
| | | | Ladylike |
| | | The Empress Maud | Beauclerc |
| | | | Stella |
| | Miss Hanover | Hanover | Hindoo |
| | | | Bourbon Belle |
| | | Miss Dawn | Strathmore |
| | | | Dawn of Day |

| YEAR | AGE | STS. | 1ST | 2ND | 3RD | EARNINGS |
|---|---|---|---|---|---|---|
| 1911 | 2 | 13 | 10 | 1 | 0 | $16,645 |
| 1912 | 3 | 18 | 5 | 6 | 3 | $ 8,945 |
| TOTALS | | 31 | 15 | 7 | 3 | $25,590 |

| | | |
|---|---|---|
| At 2 Years | WON | Raceland Stakes, Bashford Manor Stakes, Private Sweepstakes of $10,000 |
| At 3 Years | WON | Kentucky Derby, Chesapeake Stakes, Latonia Handicap |
| | 2ND | Washington Handicap |
| | 3RD | Latonia Derby |

| Horse | Eq. | Wt. | PP | ST | 1/4 | 1/2 | 3/4 | STR. | FIN. | Jockey | Owner | Odds To $1 |
|---|---|---|---|---|---|---|---|---|---|---|---|---|
| Worth | | 117 | 5 | 1 | 1 1-1/2 | 1 1-1/2 | 1 1 | 1 1 | 1 nk | C. Shilling | H. C. Hallenbeck | .80 |
| Duval | b | 117 | 7 | 4 | 4 3 | 4 1/2 | 2 1 | 2 2 | 2 5 | J. Fain | Gallaher Bros. | 20.00 |
| Flamma | b | 112 | 1 | 7 | 7 | 5 1 | 3 1-1/2 | 3 1 | 3 4 | J. Loftus | E. F. Condran | 17.00 |
| Free Lance | b | 117 | 4 | 6 | 2 1 | 2 1/2 | 5 1/2 | 4 1-1/2 | 4 1 | C. Peak | G. Long | 7.00 |
| Guaranola | b | 117 | 3 | 3 | 6 2 | 3 hd | 4 2 | 5 4 | 5 6 | F. Molesworth | Henderson & Hogan | 80.00 |
| Sonada | b | 117 | 6 | 5 | 3 hd | 7 | 6 8 | 6 10 | 6 20 | T. Koerner | C. Woodford | 12.50 |
| Wheelwright | b | 117 | 2 | 2 | 5 1/2 | 6 1/2 | 7 | 7 | 7 | G. Byrne | J. N. Camden | 4.20 |

Time: :24 3/5, :49 2/5, 1:16 1/5, 1:42 3/5, 2:09 2/5. Track muddy. Went to post at 4:39. At post 2 minutes. Start bad and slow. Won driving; second and third the same.

| Program # | | Win | Place | Show |
|---|---|---|---|---|
| 6 | Worth | $3.60 | $ 3.90 | $3.30 |
| 9 | Duval | | $14.00 | $5.70 |
| 1 | Flamma | | | $4.50 |

Winner- Br.c. by *Knight of the Thistle-Miss Hanover, by Hanover. Trained by F. M. Taylor; bred in Kentucky by R. H. McCarter Potter.
Value $6,000. Net to winner $4,850; second $700; third $300.

WORTH was hustled into the lead with a rush and, maintained an easy advantage under restraint, appeared an easy winner on the stretch turn, but tired and had to be hand ridden near the end to shake off DUVAL. The latter ran the best of his career and was going gamest at the end. FLAMMA acted badly at the post and was away poorly, but closed a big gap into a good third. FREE LANCE ran well for a mile and tired in the stretch. WHEELWRIGHT and SONADA ran disappointingly.
Scratched- The Manager, Patruche.
131 nominations.

Equipment: b- blinkers
*Foreign Bred

# Donerail

# 39th

May 10, 1913

**THE WINNER'S PEDIGREE AND CAREER HIGHLIGHTS**

| | | | |
|---|---|---|---|
| DONERAIL Bay Colt | *McGee | White Knight | Sir Hugo |
| | | | Whitelock |
| | | Remorse | Hermit |
| | | | Vex |
| | Algie M. | Hanover | Hindoo |
| | | | Bourbon Belle |
| | | Johnette | Bramble |
| | | | Guildean |

| YEAR | AGE | STS. | 1ST | 2ND | 3RD | EARNINGS |
|---|---|---|---|---|---|---|
| 1912 | 2 | 10 | 2 | 0 | 3 | $ 1,025 |
| 1913 | 3 | 15 | 3 | 3 | 2 | $ 8,588 |
| 1914 | 4 | 28 | 5 | 5 | 5 | $ 5,180 |
| 1916 | 6 | 8 | 0 | 3 | 0 | $ 363 |
| 1918 | 8 | 1 | 0 | 0 | 0 | $ - |
| TOTALS | | 62 | 10 | 11 | 10 | $15,156 |

| | | |
|---|---|---|
| At 2 Years | 3RD | Golden Rod Stakes, Rosedale Stakes |
| At 3 Years | WON | Kentucky Derby, Canadian Sportsmen's Handicap |
| | 2ND | Windsor Special, Dominion Handicap, Blue Grass Stakes |
| At 4 Years | WON | Hamilton Cup |
| | 2ND | Latonia Autumn Inaugural, Independence Handicap, George Hendrie Memorial Handicap |

| Horse | Eq. | Wt. | PP | ST | 1/4 | 1/2 | 3/4 | STR. | FIN. | Jockey | Owner | Odds To $1 |
|---|---|---|---|---|---|---|---|---|---|---|---|---|
| Donerail | | 117 | 5 | 6 1 | 6 1 | 6 1-1/2 | 5 1 | 5 2 | 1 1/2 | R. Goose | T. P. Hayes | 91.45 |
| Ten Point | | 117 | 4 | 1 1 | 1 2 | 1 3 | 1 2 | 1 1/2 | 2 1-1/2 | M. Buxton | A. L. Aste | 1.20 |
| Gowell | | 112 | 3 | 5 1 | 5 2 | 4 hd | 4 1-1/2 | 4 1 | 3 hd | J. McCabe | J. T. Weaver | 87.00 |
| Foundation | | 117 | 8 | 2 1 | 2 1 | 2 1/2 | 2 hd | 3 1/2 | 4 nk | J. Loftus | C. W. McKenna | 2.30 |
| Yankee Notions | b | 117 | 6 | 3 1 | 3 1/2 | 3 hd | 3 1/2 | 2 1/2 | 5 5 | J. Glass | H. K. Knapp | 4.90 |
| Lord Marshall | b | 117 | 1 | 7 1 | 7 1 | 7 1 | 6 2 | 6 1 | 6 8 | T. Steele | J. O. & G. H. Keene | 183.00 |
| Jimmie Gill | b | 110 | 2 | 8 | 8 | 8 | 8 | 7 10 | 7 15 | C. Borel | Doerhoefer & West | 36.00 |
| Leochares | | 114 | 7 | 4 1/2 | 4 hd | 5 1/2 | 7 hd | 8 | 8 | C. Peak | J. W. Schorr | 14.00 |

Time: :23 4/5, :47 4/5,1:12 3/5, 1:39 3/5, 2:04 4/5 (new track record). Track fast. Went to post at 4:51. At post 1 minute. Start good and slow. Won driving; second and third the same.

| Program # | | Win | Place | Show |
|---|---|---|---|---|
| 9 | Donerail | $184.90 | $41.20 | $13.20 |
| 8 | Ten Point | | $ 3.50 | $ 3.30 |
| 5 | Gowell | | | $14.10 |

Winner- B.c. by *McGee-Algie M., by Hanover. Trained by T. P. Hayes; bred in Kentucky by T. P. Hayes.
Value $5,000 added. Net to winner $5,475; second $700; third $300.

DONERAIL, showing startling improvement over his Lexington racing, was restrained to the stretch turn, where he moved up with a rush and, under punishment, drew away in the last sixteenth. TEN POINT showed superior speed for the first mile and raced FOUNDATION to defeat, then tired in the last eighth and was distressed at the finish. GOWELL ran a capital race, made a fast and game stretch effort. FOUNDATION raced with TEN POINT to the stretch and was slightly impeded by the latter in the last eighth, but tired badly. YANKEE NOTIONS ran prominently to the homestretch and tired in the final drive. LEOCHARES was hopelessly beaten after going the first mile.
Scratched- Prince Hermis, Sam Hirsch, Flying Tom, Floral Park.
32 nominations.

Equipment: b- blinkers
*Foreign Bred

# Old Rosebud 40th

May 9, 1914

**THE WINNER'S PEDIGREE AND CAREER HIGHLIGHTS**

| | | | |
|---|---|---|---|
| OLD ROSEBUD Bay Gelding | Uncle | *Star Shoot | Isinglass<br>Astrology |
| | | The Niece | Alarm<br>Jaconet |
| | Ivory Bells | Himyar | Alarm<br>Hira |
| | | Ida Pickwick | *Mr. Pickwick<br>Ida K. |

| YEAR | AGE | STS. | 1ST | 2ND | 3RD | EARNINGS |
|---|---|---|---|---|---|---|
| 1913 | 2 | 14 | 12 | 2 | 0 | $19,057 |
| 1914 | 3 | 3 | 2 | 0 | 0 | $ 9,575 |
| 1917 | 6 | 21 | 15 | 1 | 3 | $31,720 |
| 1919 | 8 | 30 | 9 | 7 | 5 | $12,182 |
| 1920 | 9 | 8 | 1 | 2 | 0 | $ 1,295 |
| 1921 | 10 | 2 | 1 | 0 | 0 | $ 700 |
| 1922 | 11 | 2 | 0 | 1 | 0 | $ 200 |
| TOTALS | | 80 | 40 | 13 | 8 | $74,729 |

| | | |
|---|---|---|
| At 2 Years | WON | Yucatan Stakes, Spring Trial Stakes, Harold Stakes, Flash Stakes, United States Hotel Stakes, Cincinnati Trophy |
| | 2ND | Idle Hour Stakes, Bashford Manor Stakes |
| At 3 Years | WON | Kentucky Derby |
| | UNP | Withers Stakes |
| At 6 Years | WON | Clark Handicap, Queen City Handicap, Carter Handicap, Frontier Handicap, Bayview Handicap, Latonia Inaugural Handicap, Delaware Handicap |
| | 3RD | Brooklyn Handicap |
| | UNP | Kentucky Handicap, Saratoga Handicap |
| At 8 Years | 2ND | Paumonok Handicap, Mt. Vernon Handicap |
| | 3RD | Thanksgiving Handicap |
| | UNP | Yonkers Handicap, Arverne Handicap, Kingsbridge Handicap |
| At 9 Years | UNP | Harford Handicap, Paumonok Handicap, Toboggan Handicap |

| Horse | Eq. | Wt. | PP | ST | 1/4 | 1/2 | 3/4 | STR. | FIN. | Jockey | Owner | Odds To $1 |
|---|---|---|---|---|---|---|---|---|---|---|---|---|
| Old Rosebud | | 114 | 6 | 1 | $1^{2}$ | $1^{1-1/2}$ | $1^{2}$ | $1^{6}$ | $1^{8}$ | J. McCabe | H. C. Applegate | .85 |
| Hodge | | 114 | 7 | 2 | $2^{2}$ | $2^{1/2}$ | $2^{4}$ | $2^{4}$ | $2^{1-1/2}$ | W. Taylor | K. Spence | 5.40 |
| Bronzewing | b | 117 | 4 | 7 | 7 | 7 | $6^{1/2}$ | $3^{2}$ | $3^{4}$ | J. Hanover | A. P. Humphrey, Jr. | 13.50 |
| John Gund | b | 117 | 3 | 6 | $3^{1/2}$ | $3^{1/2}$ | $3^{1/2}$ | $4^{2}$ | $4^{6}$ | G. Byrne | A. Baker | 10.00 |
| Old Ben | b | 114 | 1 | 3 | $6^{5}$ | $6^{3}$ | $5^{1-1/2}$ | $5^{1}$ | $5^{2}$ | C. Turner | W. G. Yanke | 12.50 |
| Surprising | | 117 | 5 | 4 | $5^{1}$ | $4^{1}$ | $4^{hd}$ | $6^{5}$ | $6^{3}$ | C. Peak | R. F. Carman | 14.00 |
| Watermelon | b | 112 | 2 | 5 | $4^{1-1/2}$ | $5^{1}$ | 7 | 7 | 7 | W. French | J. E. Madden | 15.00 |

Time: :23 $^{3/5}$, :47 $^{4/5}$, 1:13, 1:38 $^{4/5}$, 2:03 $^{2/5}$ (new track record). Track fast. Went to post at 5:03. At post 2 minutes. Start good and slow. Won easily; second and third driving.

| Program # | | Win | Place | Show |
|---|---|---|---|---|
| 10 | Old Rosebud | $3.70 | $3.00 | $2.80 |
| 11 | Hodge | | $3.60 | $3.60 |
| 7 | Bronzewing | | | $4.00 |

Winner- B.g. by Uncle-Ivory Bells, by Himyar. Trained by F. D. Weir, bred in Kentucky by J. E. Madden.
$10,000 added. Net to winner $9,125; second $2,000; third $1,000.

OLD ROSEBUD set the pace under hard restraint, although going fast to the stretch turn, where, when called on, he moved away from the others to win hard held as his rider pleased. HODGE raced well up in closest pursuit to the last eighth, where he tired, but stood the final drive gamely. BRONZEWING closed a big gap and came with a rush through the last quarter. JOHN GUND tired after racing well up to the stretch. OLD BEN and SURPRISING ran fairly well to the homestretch. WATERMELON quit after going well three-quarters.
Scratched- Ivan Gardner, Brickley, Belloc, Constant.
47 nominations.

Equipment: b- blinkers
*Foreign Bred

# Regret

# 41st

May 8, 1915

**THE WINNER'S PEDIGREE AND CAREER HIGHLIGHTS**

| | | | |
|---|---|---|---|
| REGRET Chestnut Filly | Broomstick | Ben Brush | Bramble<br>Roseville |
| | | *Elf | Galliard<br>*Sylvabelle |
| | Jersey Lightning | Hamburg | Hanover<br>Lady Reel |
| | | Daisy F. | Riley<br>Modesty |

| YEAR | AGE | STS. | 1ST | 2ND | 3RD | EARNINGS |
|---|---|---|---|---|---|---|
| 1914 | 2 | 3 | 3 | 0 | 0 | $17,390 |
| 1915 | 3 | 2 | 2 | 0 | 0 | $12,500 |
| 1916 | 4 | 2 | 1 | 0 | 0 | $ 560 |
| 1917 | 5 | 4 | 3 | 1 | 0 | $ 4,643 |
| TOTALS | | 11 | 9 | 1 | 0 | $35,093 |

| | | |
|---|---|---|
| At 2 Years | WON | Saratoga Special, Sanford Memorial Handicap, Hopeful Stakes |
| At 3 Years | WON | Kentucky Derby, Saranac Handicap |
| At 4 Years | UNP | Saratoga Handicap |
| At 5 Years | WON | Gazelle Handicap |
| | 2ND | Brooklyn Handicap |

| Horse | Eq. | Wt. | PP | ST | 1/4 | 1/2 | 3/4 | STR. | FIN. | Jockey | Owner | Odds To $1 |
|---|---|---|---|---|---|---|---|---|---|---|---|---|
| Regret | | 112 | 2 | 1 | 1 1-1/2 | 1 1/2 | 1 1/2 | 1 1-1/2 | 1 2 | J. Notter | H. P. Whitney | 2.65 |
| Pebbles | b | 117 | 3 | 3 | 2 1 | 2 1-1/2 | 2 1-1/2 | 2 2 | 2 2 | C. Borel | J. Butler | 6.55 |
| Sharpshooter | b | 114 | 8 | 7 | 3 1/2 | 3 1/2 | 3 hd | 3 1 | 3 1 | J. Butwell | S. L. Parsons | 9.60 |
| Royal II | b | 117 | 10 | 16 | 12 2 | 9 1 | 6 nk | 5 hd | 4 3 | A. Neylon | J. Livingston | 15.10 |
| Emerson Cochran | | 117 | 5 | 2 | 6 1/2 | 4 1 | 7 1/2 | 4 1/2 | 5 1/2 | W. Taylor | R. L. Baker | 16.15 |
| Leo Ray | | 117 | 11 | 13 | 10 hd | 8 1-1/2 | 8 hd | 7 hd | 6 1-1/2 | T. McTaggart | J. T. Looney | 17.90 |
| Double Eagle | sb | 117 | 13 | 12 | 9 hd | 7 1-1/2 | 9 1/2 | 6 2 | 7 4 | C. Burlingame | J. F. Johnson | 17.20 |
| Dortch | | 110 | 1 | 11 | 7 1 | 6 1/2 | 5 1-1/2 | 8 1/2 | 8 5 | A. Mott | W. W. Darden | f-5.40 |
| For Fair | b | 117 | 4 | 15 | 16 | 15 | 10 1/12 | 9 1/2 | 9 1/2 | W. Warrington | G. M. Miller | f-5.40 |
| Ed Crump | b | 117 | 7 | 4 | 4 1-1/2 | 5 1/2 | 4 1/2 | 10 1/2 | 10 hd | R. Goose | J. W. Schorr | a-5.90 |
| Little String | | 117 | 12 | 10 | 11 1-1/2 | 12 2 | 11 1 | 11 1 | 11 1-1/2 | E. Pool | M. B. Gruber | f-5.40 |
| Goldcrest Boy | | 114 | 6 | 8 | 8 1/2 | 10 1/2 | 13 1 | 12 1 | 12 2 | J. Kederis | J. W. Schorr | a-5.90 |
| Uncle Bryn | sb | 117 | 16 | 14 | 14 1 | 14 1 | 12 1/2 | 13 1 | 13 2 | J. McTaggart | Mrs. R. W. Walden | f-5.40 |
| Tetan | | 117 | 15 | 6 | 13 2 | 13 2 | 14 6 | 14 6 | 14 2 | J. Smyth | Johnson & Crosthwaite | b,f-5.40 |
| Norse King | b | 117 | 9 | 9 | 5 1/2 | 11 1 | 15 1 | 15 | 15 4 | W. O' Brien | F. B. Lemaire | 39.60 |
| Booker Bill | b | 117 | 14 | 5 | 15 1 | 16 | 16 | 16 | 16 | W. Andress | M. C. Moore | b,f-5.40 |

Time: :23 3/5, :48 3/5, 1:13 3/5, 1:39 2/5, 2:05 2/5. Track fast. Went to post at 5:18. At post 4 minutes. Start good and slow. Won easily; second and third driving.
Coupled: a - Ed Crump and Goldcrest Boy; b - Tetan and Booker Bill.

| Program # | | Win | Place | Show |
|---|---|---|---|---|
| 3 | Regret | $7.30 | $4.00 | $3.60 |
| 5 | Pebbles | | $7.60 | $4.80 |
| 11 | Sharpshooter | | | $7.10 |

Winner- Ch.f. by Broomstick-Jersey Lightning by Hamburg. Trained by James Rowe Sr.; bred in New Jersey by H. P. Whitney.
$10,000 added. Net to winner $11,450; second $2,000; third $1,000; fourth $225.

REGRET, from a fast start and well ridden, took the lead at once and was rated in front to the last eighth, where she drew away to win easing up. PEBBLES raced close up in nearest pursuit all the way and held on gamely in the final drive. SHARPSHOOTER also ran a good race and stood a hard drive resolutely. ROYAL II closed a big gap from a slow beginning. EMERSON COCHRAN and LEO RAY ran good races. ED CRUMP showed speed, but failed to stay.
Scratched- Kilkenny Boy, Phosphor, Commonada.
68 nominations.

Equipment: b- blinkers; s- spurs
*Foreign Bred

# George Smith 42nd

May 13, 1916

**THE WINNER'S PEDIGREE AND CAREER HIGHLIGHTS**

| | | | |
|---|---|---|---|
| GEORGE SMITH Black Colt | *Out of Reach | Persimmon | St. Simon<br>Perdita II |
| | | *Sandfly | Isonomy<br>Sandiway |
| | *Consuelo II | Bradwardine | Barcaldine<br>Monte Rosa |
| | | *Miss Pepper II | Pepper and Salt<br>Great Dame |

| YEAR | AGE | STS. | 1ST | 2ND | 3RD | EARNINGS |
|---|---|---|---|---|---|---|
| 1915 | 2 | 12 | 9 | 0 | 0 | $10,140 |
| 1916 | 3 | 4 | 1 | 2 | 0 | $11,600 |
| 1917 | 4 | 7 | 3 | 1 | 1 | $ 2,594 |
| 1918 | 5 | 8 | 4 | 2 | 2 | $18,550 |
| TOTALS | | 31 | 17 | 5 | 3 | $42,884 |

| | | |
|---|---|---|
| At 2 Years | WON | Aberdeen Stakes, Juvenile Stakes, Victoria Stakes, Spring Brewery Stakes, Annapolis Stakes |
| | UNP | Sanford Memorial Handicap, Eastern Shore Handicap, Erdenheim Handicap |
| At 3 Years | WON | Kentucky Derby |
| | 2ND | Latonia Derby |
| | UNP | Carter Handicap |
| At 4 Years | WON | Warwick Handicap |
| | 2ND | Long Beach Handicap |
| | 3RD | Belmont Autumn Handicap |
| | UNP | Saratoga Handicap |
| At 5 Years | WON | Excelsior Handicap, Edgemere Handicap, Yorktown Handicap, Bowie Handicap |
| | 2ND | Bay View Handicap, October Handicap |
| | 3RD | Brooklyn Handicap, Continental Handicap |

| Horse | Eq. | Wt. | PP | ST | 1/4 | 1/2 | 3/4 | STR. | FIN. | Jockey | Owner | Odds To $1 |
|---|---|---|---|---|---|---|---|---|---|---|---|---|
| George Smith | | 117 | 8 | 6 | $3^{2}$ | $3^{hd}$ | $1^{1}$ | $1^{2}$ | $1^{nk}$ | J. Loftus | John Sanford | 4.15 |
| Star Hawk | | 117 | 3 | 9 | 9 | $7^{1/2}$ | $5^{4}$ | $3^{2}$ | $2^{5}$ | W. Lilley | A. K. Macomber | c-4.45 |
| Franklin | b | 117 | 1 | 2 | $2^{2}$ | $2^{1-1/2}$ | $2^{1}$ | $2^{hd}$ | $3^{1/2}$ | T. Rice | Weber & Ward | a-6.45 |
| Dodge | | 117 | 4 | 1 | $5^{1}$ | $4^{1-1/2}$ | $4^{1/2}$ | $4^{2}$ | $4^{6}$ | F. Murphy | Weber & Ward | a-6.45 |
| Thunderer | | 117 | 5 | 7 | $7^{1}$ | $5^{1/2}$ | $6^{1}$ | $6^{1}$ | $5^{1}$ | T. McTaggart | H. P. Whitney | b-1.05 |
| The Cock | b | 110 | 7 | 8 | $8^{3}$ | $6^{hd}$ | $7^{2}$ | $7^{2}$ | $6^{5}$ | M. Garner | A. K. Macomber | c-4.45 |
| Dominant | | 117 | 2 | 3 | $1^{3}$ | $1^{1-1/2}$ | $3^{1/2}$ | $5^{1}$ | $7^{5}$ | J. Notter | H. P. Whitney | b-1.05 |
| Kinney | b | 117 | 9 | 5 | $6^{1/2}$ | $8^{6}$ | $8^{6}$ | $8^{10}$ | $8^{12}$ | L. Gentry | T. P. Hayes | 32.55 |
| Lena Misha | | 117 | 6 | 4 | $4^{hd}$ | 9 | 9 | 9 | 9 | E. Dugan | Beverwyck Stable | 35.30 |

Time: :22 $^{2/5}$, :46 $^{2/5}$, 1:12 $^{1/5}$, 1:38 $^{4/5}$, 2:04. Track fast. Went to post at 5:15. At post 1 minute. Start good and slow. Won driving; second and third the same.
Coupled: a - Star Hawk and The Cock; b - Franklin and Dodge; c - Thunderer and Dominant.

| | Win | Place | Show |
|---|---|---|---|
| George Smith | $10.30 | $4.80 | $2.90 |
| Star Hawk | | $6.60 | $4.40 |
| Franklin | | | $3.50 |

Winner- Blk.c. by *Out of Reach-*Consuelo II, by Bradwardine. Trained by Hollie Hughes; bred in Kentucky by Chinn & Forsythe.
$10,000 added. Net to winner $9,750; second $2,000; third $1,000; fourth $225.

GEORGE SMITH was well ridden and, after being saved for the first three-quarters, rushed into the lead, but had to be urged at the end to outstay STAR HAWK. The latter, was away slowly and, after trailing for a half-mile, came with a rush through the stretch and almost got up to win. FRANKLIN showed good speed, but tired slightly after racing in closest pursuit. DODGE raced well up throughout. THUNDERER had no mishaps. DOMINANT set a fast early pace, but quit badly. LENA MISHA pulled up lame.
Scratched- St. Isidore, Bulse, Huffaker.
56 nominations.

Equipment: b- blinkers
*Foreign Bred

# *Omar Khayyam 43rd

May 12, 1917

**THE WINNER'S PEDIGREE AND CAREER HIGHLIGHTS**

| | | | |
|---|---|---|---|
| *OMAR KHAYYAM Chestnut Colt | Marco | Barcaldine | Solon<br>Ballyroe |
| | | Novitiate | Hermit<br>Retty |
| | Lisma | Persimmon | St. Simon<br>Perdita II |
| | | Luscious | +Royal Hampton<br>Alveole |

+ Harpenden or Royal Hampton.

| YEAR | AGE | STS. | 1ST | 2ND | 3RD | EARNINGS |
|---|---|---|---|---|---|---|
| 1916 | 2 | 5 | 1 | 2 | 0 | $ 3,465 |
| 1917 | 3 | 13 | 9 | 2 | 0 | $49,070 |
| 1918 | 4 | 10 | 2 | 1 | 4 | $ 4,475 |
| 1919 | 5 | 4 | 1 | 1 | 1 | $ 1,426 |
| TOTALS | | 32 | 13 | 6 | 5 | $58,436 |

| | | |
|---|---|---|
| At 2 Years | 2ND | Hopeful Stakes, Piping Rock Invitational Handicap |
| At 3 Years | WON | Kentucky Derby, Prospect Handicap, Brooklyn Derby, Kenner Stakes, Travers Stakes, Saratoga Cup, Lawrence Realization, Havre de Grace Handicap, Pimlico Autumn Handicap |
| | 2ND | American Champion Stakes, Bowie Handicap |
| | UNP | Derby Trial, Brooklyn Handicap |
| At 4 Years | WON | Marines' Liberty Bond Handicap |
| | 2ND | Bowie Handicap |
| | 3RD | Pimlico Spring Handicap, Dixie Handicap, Arlington Handicap, Monumental Handicap |
| | UNP | Metropolitan Handicap, Baltimore Handicap, Washington Handicap |
| At 5 Years | WON | Rennert Handicap |
| | 2ND | Merchants Handicap |
| | 3RD | Pimlico Special Handicap |
| | UNP | Elmont Handicap |

| Horse | Eq. | Wt. | PP | ST | 1/4 | 1/2 | 3/4 | STR. | FIN. | Jockey | Owner | Odds To $1 |
|---|---|---|---|---|---|---|---|---|---|---|---|---|
| *Omar Khayyam | b | 117 | 8 | 11 | 10 hd | 10 1 | 6 1/2 | 2 1 | 1 2 | C. Borel | Billings & Johnson | 12.80 |
| Ticket | b | 117 | 3 | 1 | 3 hd | 3 1-1/2 | 4 1/2 | 1 1/2 | 2 1-1/2 | J. McTaggart | A. Miller | 1.45 |
| Midway | b | 117 | 1 | 12 | 12 1 | 9 1 | 8 1/2 | 3 hd | 3 4 | C. Hunt | J. W. Parrish | 14.65 |
| Rickety | | 117 | 11 | 5 | 7 1/2 | 5 1 | 1 hd | 4 1/2 | 4 1 | F. Robinson | H. P. Whitney | 4.55 |
| *War Star | b | 110 | 9 | 6 | 5 1-1/2 | 6 1 | 5 1/2 | 5 hd | 5 hd | M. Buxton | A. K. Macomber | a-8.65 |
| *Manister Toi | b | 117 | 14 | 15 | 13 1/2 | 11 1/2 | 10 1 | 6 1/2 | 6 hd | F. Keogh | E. Herz | f-15.45 |
| Skeptic | | 117 | 4 | 14 | 6 1 | 4 hd | 9 1 | 7 1 | 7 1-1/2 | E. Martin | H. H. Hewitt | 16.45 |
| Guy Fortune | b | 117 | 2 | 2 | 14 1 | 12 1 | 12 1 | 11 1 | 8 1/2 | D. Connelly | Pastime Stable | f-15.45 |
| Star Master | b | 117 | 12 | 9 | 4 1/2 | 2 hd | 2 hd | 8 11 | 9 hd | J. Loftus | A. K. Macomber | a-8.65 |
| Stargazer | b | 110 | 13 | 10 | 1 1/2 | 1 1/2 | 3 hd | 9 1/2 | 10 2 | W. Crump | A. K. Macomber | a-8.65 |
| Cudgel | b | 117 | 5 | 13 | 11 1 | 7 1 | 13 1 | 12 1/2 | 11 5 | F. Murphy | J. W. Schorr | 23.00 |
| Green Jones | | 117 | 7 | 3 | 9 hd | 13 1 | 11 1/2 | 13 1 | 12 8 | R. Goose | W. H. Baker | f-15.45 |
| Top o'the Wave | b | 117 | 10 | 4 | 15 | 14 2 | 14 1 | 14 1 | 13 4 | J. Morys | Beverwyck Stable | f-15.45 |
| Berline | b | 117 | 6 | 7 | 2 1/2 | 8 hd | 7 1/2 | 10 1 | 14 12 | W. Andress | J. S. Ward | 16.20 |
| Acabado | b | 114 | 15 | 8 | 8 hd | 15 | 15 | 15 | 15 | A. Schuttinger | Wickliffe Stable | 75.45 |

Time: :23 3/5, :47 3/5, 1:12 4/5, 1:38, 2:04 3/5. Track fast. Went to post at 4:53. At post 4 minutes. Start good and slow. Won easily; second and third driving.
Coupled: a - War Star, Star Master and Stargazer; f - Field.

| Program # | | Win | Place | Show |
|---|---|---|---|---|
| 10 | *Omar Khayyam | $27.60 | $10.90 | $6.20 |
| 5 | Ticket | | $ 3.70 | $2.80 |
| 2 | Midway | | | $5.10 |

Winner- Ch.c. by Marco-Lisma, by Persimmon. Trained by C. T. Patterson; bred in England by Sir John Robinson.
*Omar Khayyam was the first of four foreign-bred colts to win the Derby. Foaled in England, he was brought to this country as a yearling. *Tomy Lee (1959) also was foaled in England. Northern Dancer (1964) was foaled in Canada, as was Sunny's Halo (1983). *Omar Khayyam was brought to this country because of the wartime conditions in England.
$15,000 added. Net to winner $16,600; second $2,500; third $1,000; fourth $275.

*OMAR KHAYYAM began slowly, but gained steadily and, saving much ground when turning into the stretch, outstayed TICKET through the last eighth. TICKET was well up from the start and raced into the lead in the stretch. MIDWAY began slowly and was far back for the first half, but closed an immense gap into a game third. RICKETY tired after taking the lead while rounding into the stretch. *WAR STAR raced fairly well. STARGAZER set a fast early pace and tired badly in the last quarter. BERLIN quit in the stretch. *MANISTER TOI ran a good race. STAR MASTER made a effort after going a half, but failed to stay.
Scratched- Penrod, Diamond, Sol Gilsey.
76 nominations.

Equipment: b- blinkers
*Foreign Bred

# Exterminator 44th

May 11, 1918

**THE WINNER'S PEDIGREE AND CAREER HIGHLIGHTS**

| | | | |
|---|---|---|---|
| EXTERMINATOR Chestnut Gelding | *McGee | White Knight | Sir Hugo |
| | | | Whitelock |
| | | Remorse | Hermit |
| | | | Vex |
| | Fair Empress | Jim Gore | Hindoo |
| | | | Katie |
| | | Merry Thought | *Pirate of Penzance |
| | | | Raybelle |

| YEAR | AGE | STS. | 1ST | 2ND | 3RD | EARNINGS |
|---|---|---|---|---|---|---|
| 1917 | 2 | 4 | 2 | 0 | 0 | $ 1,350 |
| 1918 | 3 | 15 | 7 | 4 | 3 | $ 36,147 |
| 1919 | 4 | 21 | 9 | 6 | 3 | $ 26,402 |
| 1920 | 5 | 17 | 10 | 3 | 2 | $ 52,805 |
| 1921 | 6 | 16 | 8 | 2 | 5 | $ 56,827 |
| 1922 | 7 | 17 | 10 | 1 | 1 | $ 71,075 |
| 1923 | 8 | 3 | 1 | 1 | 1 | $ 4,250 |
| 1924 | 9 | 7 | 3 | 0 | 2 | $ 4,140 |
| TOTALS | | 100 | 50 | 17 | 17 | $252,996 |

| | | |
|---|---|---|
| At 3 Years | WON | Kentucky Derby, Carrollton Handicap, Ellicott City Handicap, Pimlico Autumn Handicap, Latonia Cup, Thanksgiving Handicap |
| | 2ND | Latonia Derby, Kenner Stakes, National Handicap |
| | 3RD | Washington Handicap, Bowie Handicap, Cohoes Handicap |
| At 4 Years | WON | Ben Ali Handicap, Camden Handicap, Galt House Handicap, Saratoga Cup, Pimlico Cup Handicap, |
| | 2ND | Champlain Handicap, Harford County Handicap, Havre de Grace Handicap, Annapolis Handicap, Latonia Cup |
| | 3RD | Kentucky Handicap, Delaware Handicap, Merchants' and Citizens' Handicap |
| At 5 Years | WON | Long Beach Handicap, Brookdale Handicap, Windsor Jockey Club Handicap, George Hendrie Memorial Handicap, Saratoga Cup, Autumn Gold Cup, Toronto Autumn Cup, Ontario Jockey Club Cup, Pimlico Cup |
| | 2ND | Saratoga Handicap, Champlain Handicap |
| | 3RD | Suburban Handicap, Frontier Handicap |

| Horse | Eq. | Wt. | PP | ST | 1/4 | 1/2 | 3/4 | STR. | FIN. | Jockey | Owner | Odds To $1 |
|---|---|---|---|---|---|---|---|---|---|---|---|---|
| Exterminator | | 114 | 5 | 5 | $5^{1}$ | $4^{1/2}$ | $1^{hd}$ | $2^{4}$ | $1^{1}$ | W. Knapp | W. S. Kilmer | 29.60 |
| Escoba | b | 117 | 1 | 2 | $3^{1-1/2}$ | $2^{hd}$ | $2^{1}$ | $1^{hd}$ | $2^{8}$ | J. Notter | K. D. Alexander | 4.25 |
| Viva America | | 113 | 2 | 1 | $1^{1-1/2}$ | $1^{1-1/2}$ | $3^{4}$ | $3^{2}$ | $3^{4}$ | W. Warrington | C. T. Worthington | 29.00 |
| *War Cloud | | 117 | 4 | 7 | $4^{hd}$ | $5^{2}$ | $4^{4}$ | $4^{3}$ | $4^{2}$ | J. Loftus | A. K. Macomber | 1.45 |
| Lucky B | | 117 | 6 | 4 | $6^{hd}$ | $7^{8}$ | $5^{1/2}$ | $5^{6}$ | $5^{6}$ | J. McCabe | O. A. Bianchi | 6.15 |
| Jas. T. Clark | b | 117 | 8 | 8 | $7^{3}$ | $6^{3}$ | $7^{6}$ | $7^{3}$ | $6^{12}$ | J. Morys | J. W. Schorr | 8.90 |
| Sewell Combs | b | 117 | 3 | 3 | $2^{nk}$ | $3^{1}$ | $6^{2}$ | $6^{1/2}$ | $7^{1}$ | L. Gentry | Gallaher Bros. | 8.75 |
| American Eagle | sb | 117 | 7 | 6 | 8 | 8 | 8 | 8 | 8 | E. Sande | T. C. McDowell | 19.25 |

Time: :24 $^{1/5}$, :49 $^{1/5}$, 1:16 $^{1/5}$, 1:43 $^{3/5}$, 2:10 $^{4/5}$. Track muddy. Went to post at 5:19. At post 2 minutes. Start good and slow. Won handily; second and third driving.

| Program # | | Win | Place | Show |
|---|---|---|---|---|
| 5 | Exterminator | $61.20 | $23.10 | $12.40 |
| 1 | Escoba | | $ 4.90 | $ 4.60 |
| 2 | Viva America | | | $13.20 |

Winner- Ch.g. by *McGee-Fair Empress, by Jim Gore. Trained by Henry McDaniel; bred in Kentucky by F. D. Knight.
$15,000 added. Net to winner $14,700; second $2,500; third $1,000; fourth $275.

EXTERMINATOR moved up fast after going three-quarters and, slipping through next to the inner rail, raced into the lead and outstayed ESCOBA in the final drive. ESCOBA raced forwardly from the start and made a resolute effort in the last eighth, but tired in the last sixteenth. VIVA AMERICA showed the most early speed, but found the distance a trifle too far for her. *WAR CLOUD met with much interference on the first two turns, but remained close up to the last quarter, where he tired and dropped back. SEWELL COMBS raced well for three-quarters. JAS. T. CLARK was sharply cut off when he moved up fast at the half-mile ground.
Scratched- Aurum, Jim Heffering.
Overweight- Viva America, 1 pound.
70 nominations.

Equipment: b- blinkers; s- spurs
*Foreign Bred